

TAX LOT No. 16-43-A 1100 & 1101  
SEC.10,14, & 15, Twp.16S, R.43E., W.M.

**RECEIVED**

MAY 22 1992

WATER RESOURCES DEP.  
SALEM, OREGON

9 10 N89°56'00"E  
16 15 1345.39

● N89°56'00"E  
1345.39

10 11  
15 14

WELL No. 2  
S. 329'  
E. 1353'  
FROM W1/16  
COR. SEC.  
10/15.

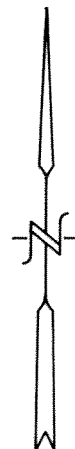

SCALE: 1" = 800'

REVISION: 4-31-92 ADDED WELL No. 4  
, BURIED PIPELINE AND WELL  
LOCATIONS.

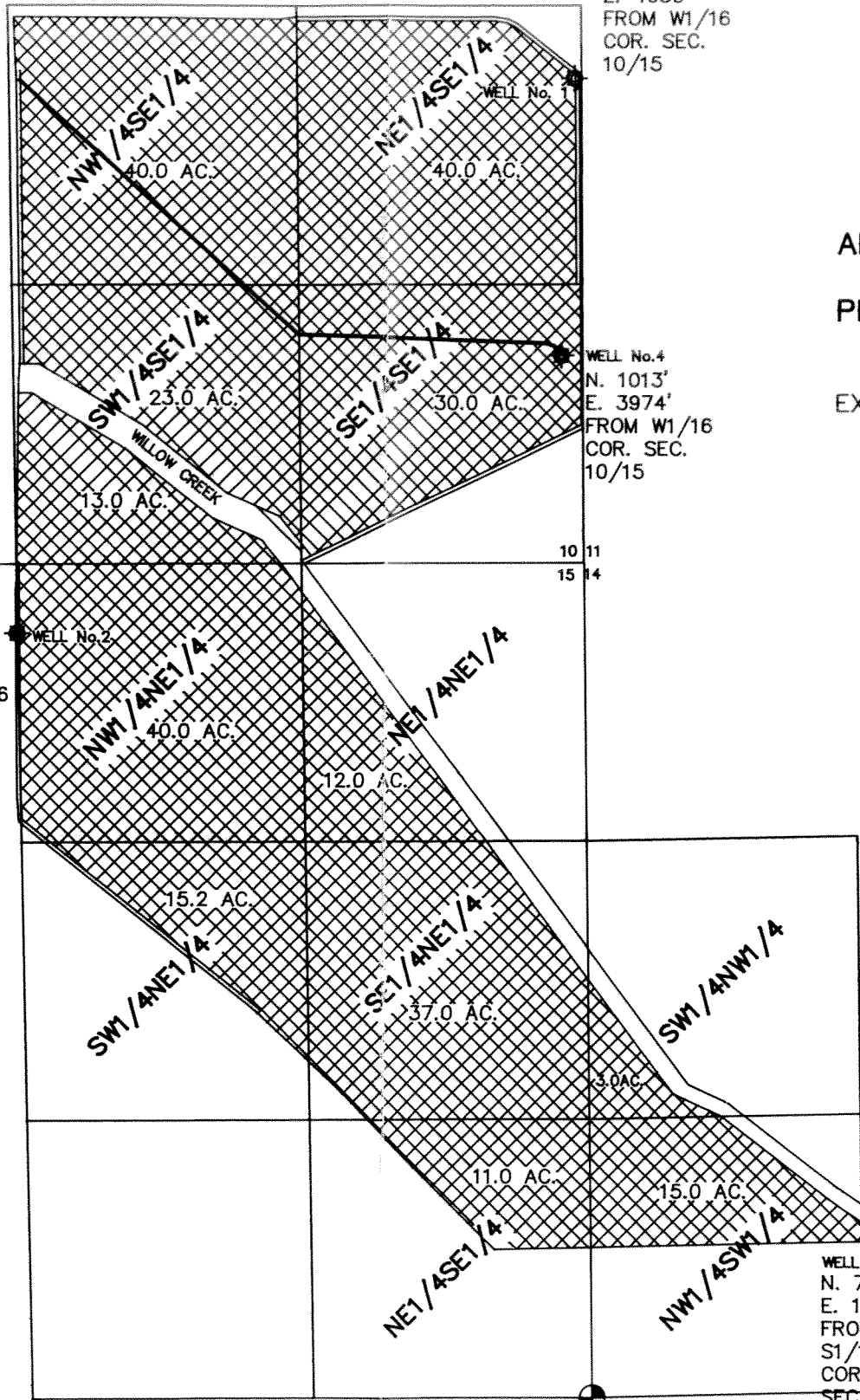

WELL No. 1  
N. 2342'  
E. 4030'  
FROM W1/16  
COR. SEC.  
10/15

WELL No. 4  
N. 1013'  
E. 3974'  
FROM W1/16  
COR. SEC.  
10/15

APPLICATION No.: G-12496

PERMIT No.: G13209

EXISTING PERMITS :

**DISCLAIMER**

I, ALBERT GASCHLER, HEREBY CERTIFY: THAT THIS MAP WAS MADE TO BE A PART OF THE APPLICATION FOR A PERMIT TO APPROPRIATE GROUND WATER. SECTIONAL LINES SHOWN ARE APPROXIMATE AND THIS MAP IS NOT INTENDED FOR ANY OTHER USE AND DOES NOT GUARANTEE LAND OWNERSHIP.

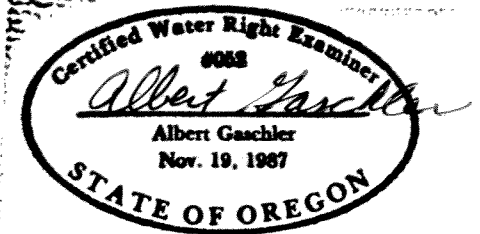

**LEGEND**

GOVERNMENT CORNER ●

EXISTING WATER RIGHT 

SUPPLEMENTAL RIGHT 

CONC. LINED DITCH 

BURIED 8"Ø PIPELINE 

WATER RIGHTS EXAMINERS MAP  
FOR : ROBERT D. MAAG

**GASCHLER & CUMMINGS**  
P.O. BOX 412 / 786 SUNSET DR., 889-2101, ONTARIO, OREGON

CHECKED BY: AG      DRAWN BY: DKC      APPROVED BY: AG

DATE: 4/18/91      DRAWING No. 1891-A494      REVISED:

SHEET 5 OF 5      JOB No. WO-1891      BK.WO-06 PG.1

S1/16 COR., SEC.15/14

WELL No. 3  
N. 743'  
E. 1362'  
FROM  
S1/16  
COR.  
SEC.  
15/14