

0620

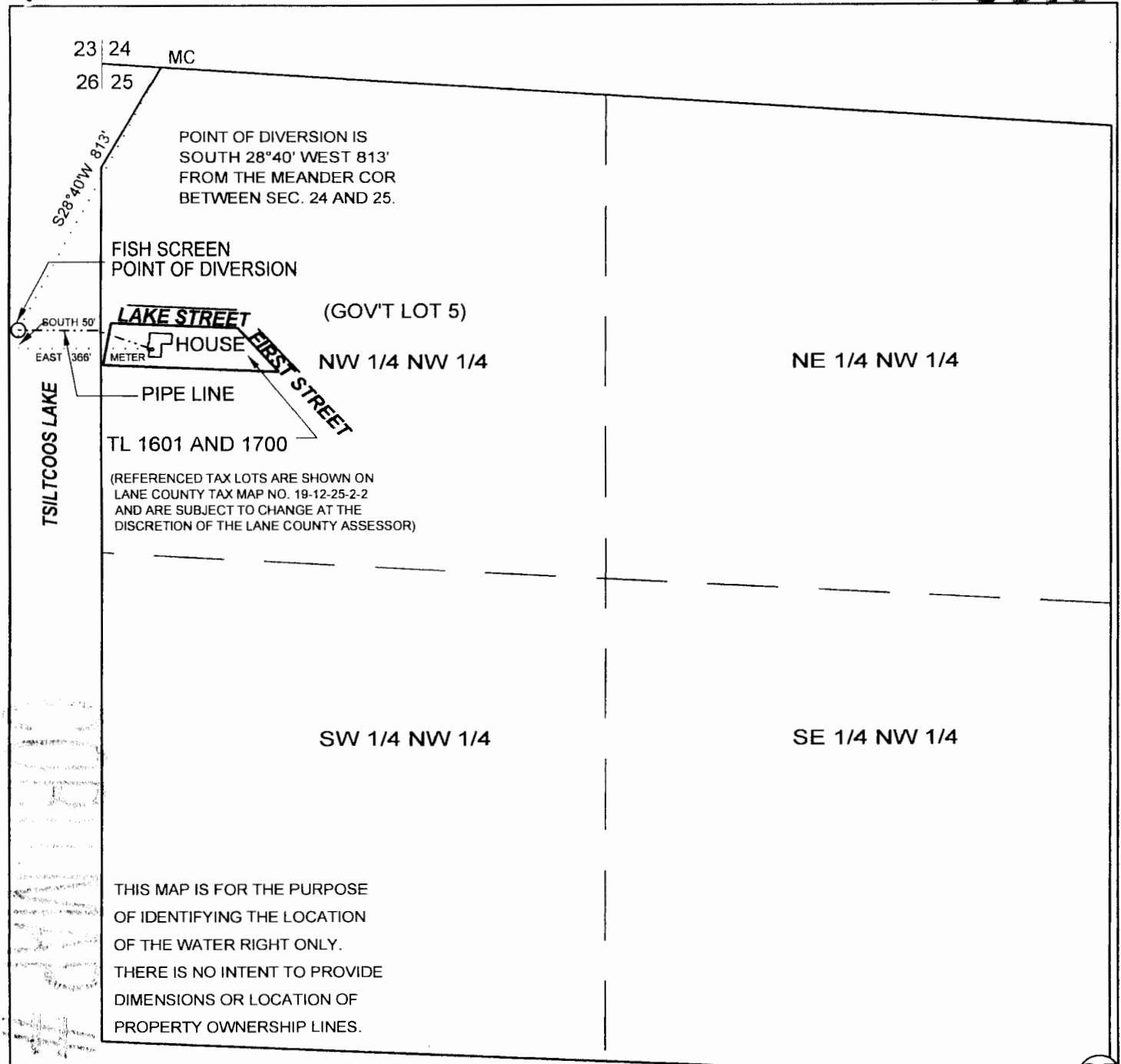

23 24 MC
26 25

POINT OF DIVERSION IS
SOUTH 28°40' WEST 813'
FROM THE MEANDER COR
BETWEEN SEC. 24 AND 25.

FISH SCREEN
POINT OF DIVERSION

LAKE STREET (GOV'T LOT 5)

HOUSE NW 1/4 NW 1/4

PIPE LINE

TL 1601 AND 1700

(REFERENCED TAX LOTS ARE SHOWN ON
LANE COUNTY TAX MAP NO. 19-12-25-2-2
AND ARE SUBJECT TO CHANGE AT THE
DISCRETION OF THE LANE COUNTY ASSESSOR)

NE 1/4 NW 1/4

SW 1/4 NW 1/4

SE 1/4 NW 1/4

THIS MAP IS FOR THE PURPOSE
OF IDENTIFYING THE LOCATION
OF THE WATER RIGHT ONLY.
THERE IS NO INTENT TO PROVIDE
DIMENSIONS OR LOCATION OF
PROPERTY OWNERSHIP LINES.

FINAL PROOF SURVEY CLAIM OF BENEFICIAL USE WATER RIGHTS MAP

MID COAST BASIN
UNDER

PERMIT 54680

APPLICATION NO S-86029

POINT OF DIVERSION

NE 1/4 NE 1/4, SEC. 26, T19S, R12W, W.M.

PLACE OF USE

(GOV'T LOT 5) NW 1/4 NW 1/4, SEC. 25, T19S, R12W, W.M.

19-12-25-2-2, TL 1601 & 1700

LANE COUNTY, OREGON

25

0620
Johannes