

CLAIM OF BENEFICIAL USE

APPLICATION S-86321

PERMIT S-54356

IN THE NAME OF CHRIS KINYON

SW 1/4 NE 1/4, SECTION 27, TOWNSHIP 26 SOUTH, RANGE 6 WEST, W.M.

DOUGLAS COUNTY OREGON

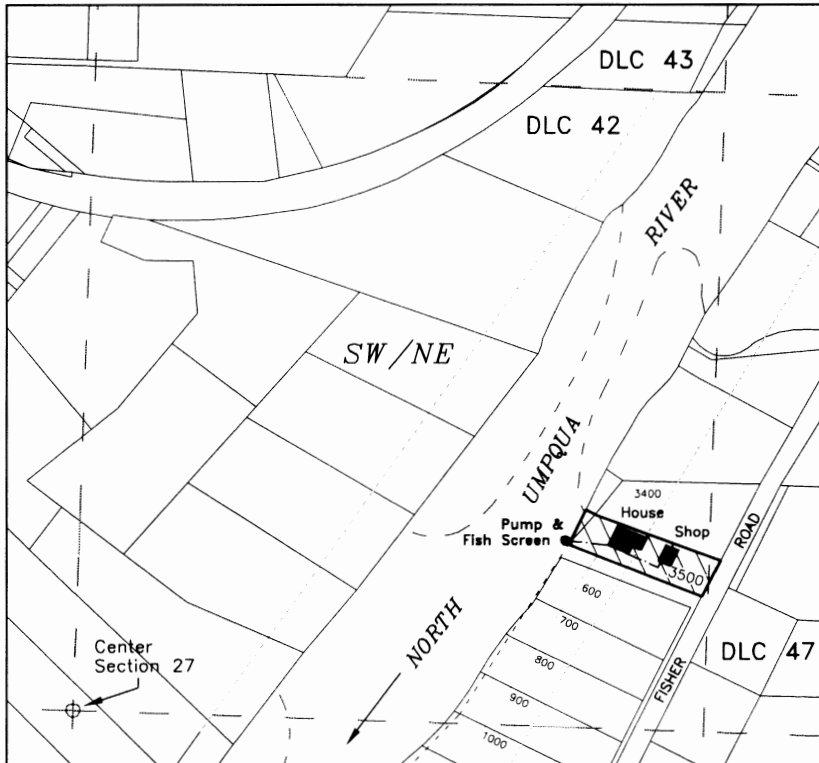

Point of Diversion - (Pump & Fish Screen) 390 feet north & 1010 feet east from the center corner of section 27



Tax Lot 3500
Domestic Use - Expanded



Scale
1 inch = 400 feet

Base map from Douglas County
GIS over 2005 FSA aerial photo
for assumed best fit

Mapped from field
inspection August 3, 2011

This map is not intended to provide legal dimensions
or locations of property ownership lines

JORDAN ENGINEERING
460 JORDAN LANE
ROSEBURG, OR 97471
(541) 673-1931

8/10/2011 n.e.d.
Revised 11/2/2011 n.e.d.