

# CLAIM OF BENEFICIAL USE MAP

APPLICATION R-85537 PERMIT R-13785  
TO: CONSTRUCT RESERVOIR AND STORE WATER

FOR  
MORRIS AND DANIELLE PENZER  
10827 WEST EVANS CREEK ROAD  
ROGUE RIVER, OREGON 97537

SITUATED IN  
SECTION 28, 29, 32 & 33, TOWNSHIP 34 SOUTH, RANGE 4 WEST,  
W.M. JACKSON COUNTY, OREGON

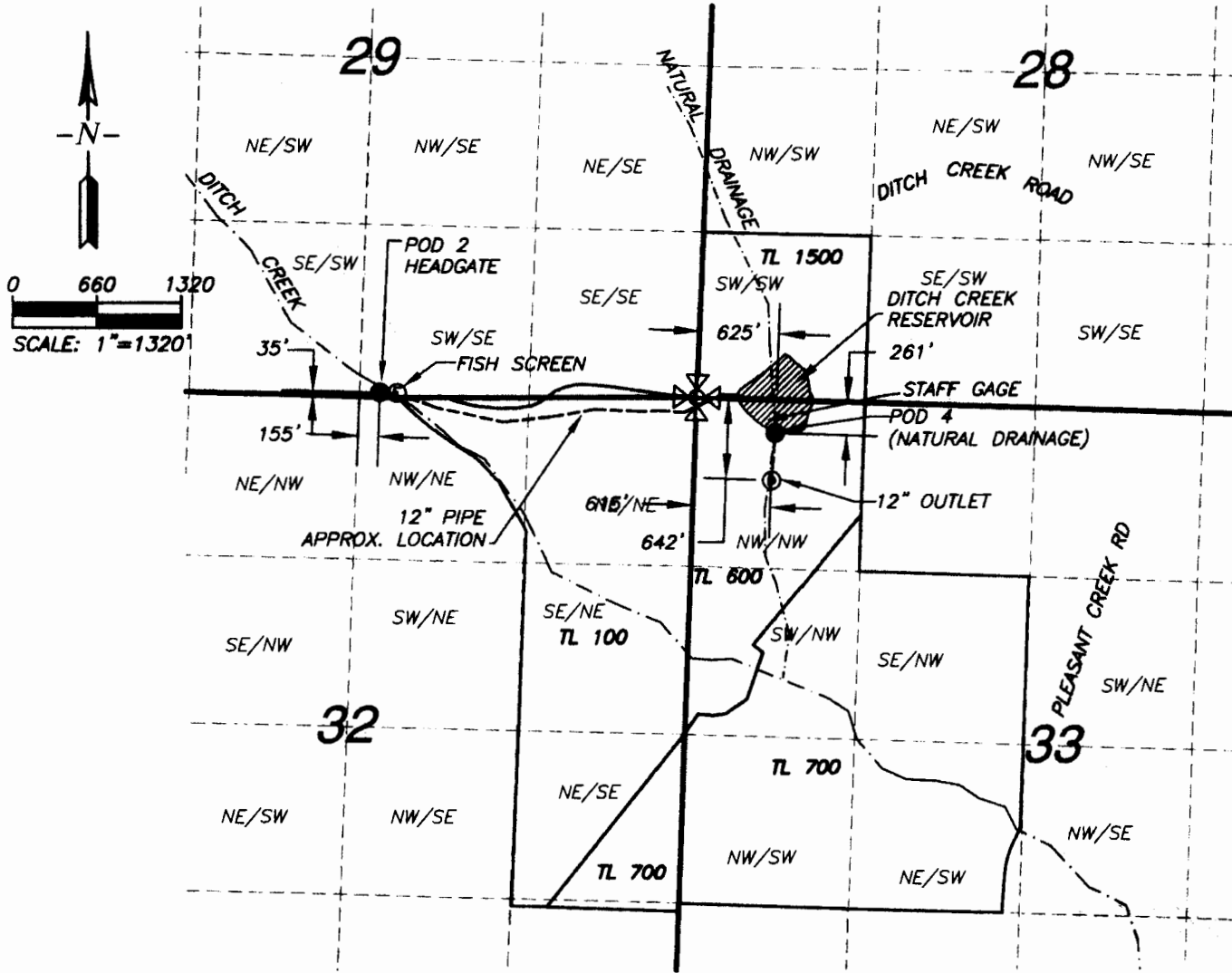

## LEGEND

- POINT OF DIVERSION
- ⊙ FISH SCREEN
- ⊙ OUTLET
- - - 1/4-1/4 SECTION LINE
- PIPE
- ▨ RESERVOIR

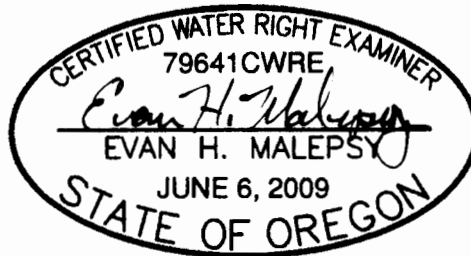

**PXX** Public Works Management, Inc.

This map is not intended to provide legal dimensions or locations of property ownership lines.

RENEWS: 12/31/2012

EHM-March 11, 2011