

CLAIM OF BENEFICIAL USE MAP

LOCATED IN THE SW $\frac{1}{4}$ OF THE NW $\frac{1}{4}$, OF SEC. 24,
T.27S., R.12W., W.M., COOS COUNTY, OREGON

APPLICATION NO. S-74725 PERMIT NO. 53040

PREPARED FOR:
WILLIAM H. DEAN
96691 FAIRVIEW-SUMNER LANE
COQUILLE, OR 97423

NOTE:
THE POINT OF DIVERSION IS LOCATED IN EVANS CREEK, WITH A $\frac{1}{2}$ H.P. SUBMERSIBLE PUMP, 395 FEET NORTH AND 590' EAST OF THE $\frac{1}{4}$ CORNER COMMON TO SECTIONS 23 AND 24.

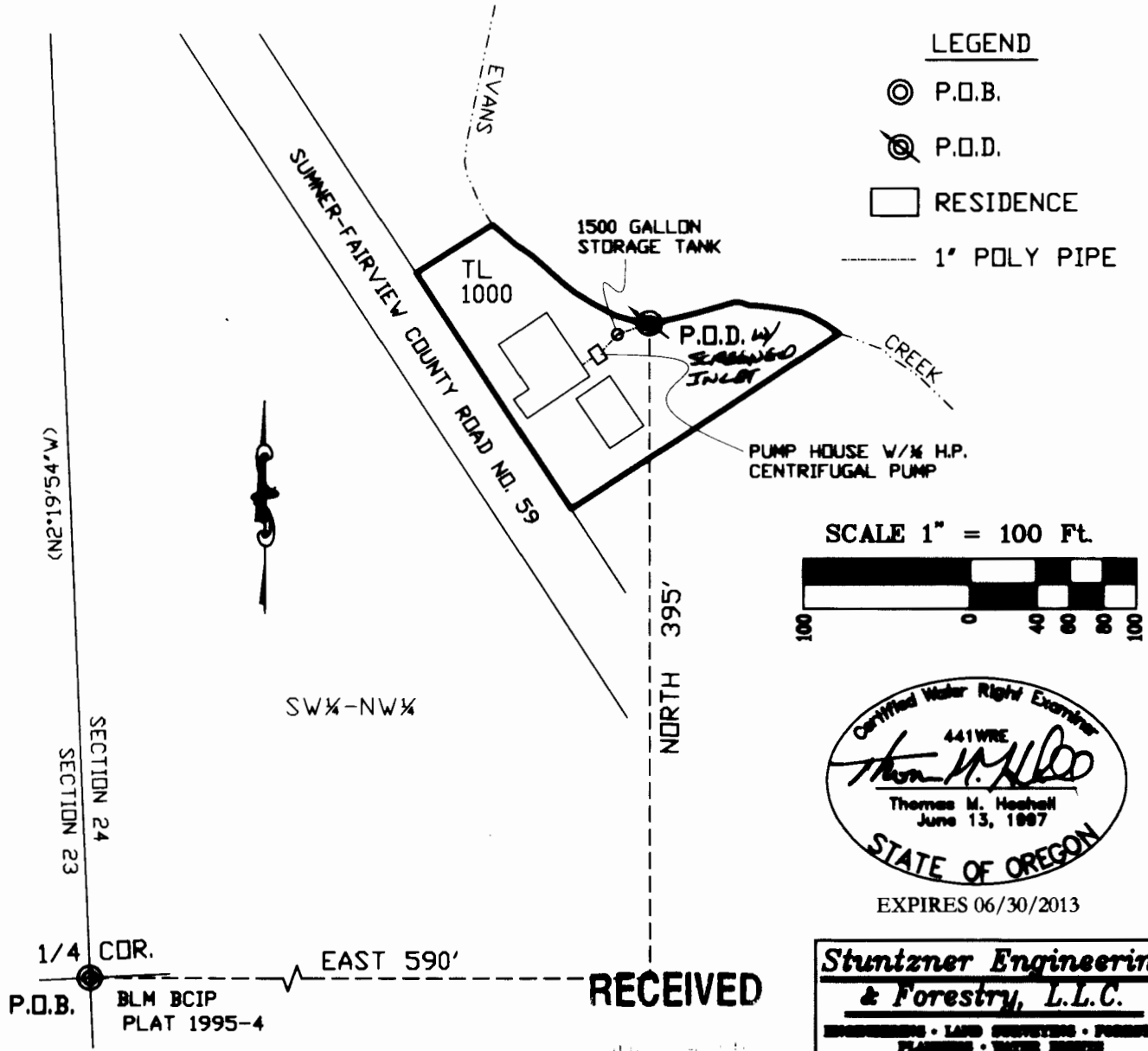

EXPIRES 06/30/2013

RECEIVED

WATER RESOURCES DEPT
SALEM, OREGON

DISCLAIMER STATEMENT
THE PREPARATION OF THIS MAP FOR THE PURPOSE OF IDENTIFYING THE LOCATION OF THE WATER RIGHT ONLY AND HAS NO INTENT TO PROVIDE DIMENSIONS OR LOCATION OF PROPERTY OWNERSHIP.

Stuntzner Engineering & Forestry, L.L.C.
ENGINEERING • LAND SURVEYING • FORESTRY
PLANNING • WATER RIGHTS

700 South 4th St.
Post Office Box 118
Coos Bay, Oregon 97409
Phone: (541) 267-2872
Fax: (541) 267-0580

Drawn By: ELVIN STIMLEY	Date: July 14, 2011
Checked By: TMV	Drawing No.: 11-074 Dean
Designed By:	Project:
Job Name: DEAN COBL MAP	Sheet 1 of 1