

TRANSFER APPLICATION MAP CHANGING THE P.O.D.
 FOR PORTIONS OF CERTIFICATE 1711 AND
 CERTIFICATE 1724 IN THE NAME OF SAMUEL E.
 TUCKER, DANIEL D. TUCKER AND SARA J. TUCKER
 T6N, R35E, W.M.

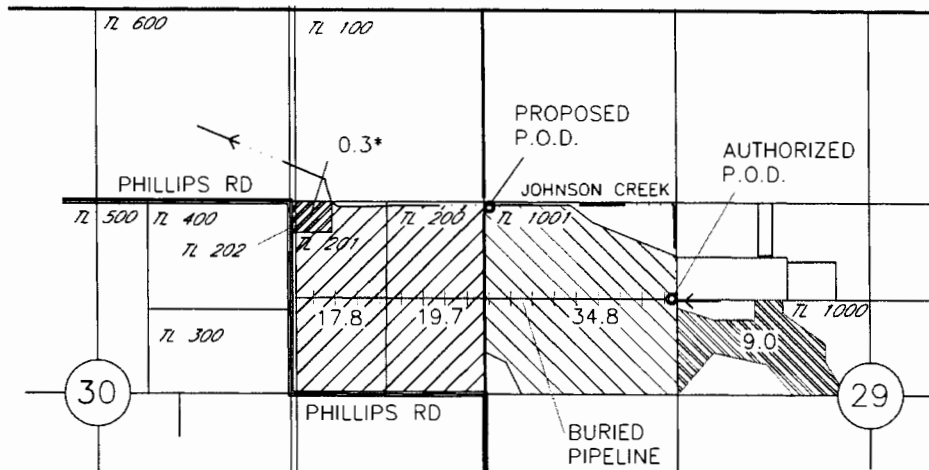

RECEIVED BY OWRD

JUL 11 2014

SALEM, OR



LEGEND

-  AREA OF CERT 1711 ASSOCIATED WITH TRANSFER
-  AREA OF CERT 1724 ASSOCIATED WITH TRANSFER
-  AREA OF CERT 1711 NOT ASSOCIATED WITH THIS TRANSFER

* THERE WAS 1.3 ACRES OF WATER RIGHT IN TL 202, THE PROPERTY OWNER HAS FILED DOCUMENTS TO CANCEL 1.0 AC.

NOTE: THERE IS ALSO A NARROW STRIP OF GROUND ALONG THE WEST AND SOUTH PROPERTY LINE OF TL 201 AND THE SOUTH PROPERTY LINE OF TL 200 WHICH IS NOT ASSOCIATED WITH THIS TRANSFER (0.2 AC)

-  AREA OF CERT 1724 NOT ASSOCIATED WITH THIS TRANSFER

AUTHORIZED P.O.D. CERT 1711 & CERT 1724
 LOCATED 660'N AND 1310'E FROM THE E 1/4 COR OF SEC 30

PROPOSED P.O.D. CERT 1711 & CERT 1724
 LOCATED 1310'N AND 10'E FROM THE E 1/4 COR OF SEC 30

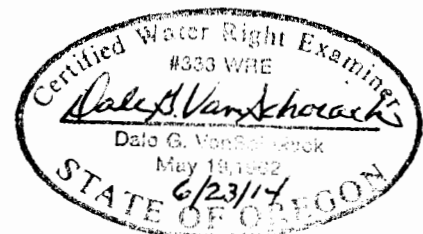
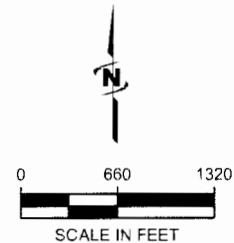

Renews 6/30/16

NOTE:
 THE PURPOSE OF THIS MAP IS TO IDENTIFY THE APPROXIMATE LOCATION OF THE WATER RIGHT. IT IS NOT INTENDED TO PROVIDE INFORMATION RELATIVE TO THE LOCATION OF PROPERTY OWNERSHIP BOUNDARY LINES.