

CLAIM OF BENEFICIAL USE

APPLICATION S-87101 PERMIT S-54525

IN THE NAME OF DAVID & CAROL ZIENTARA

SW 1/4, SECTION 27, TOWNSHIP 26 SOUTH, RANGE 6 WEST, W.M.

DOUGLAS COUNTY

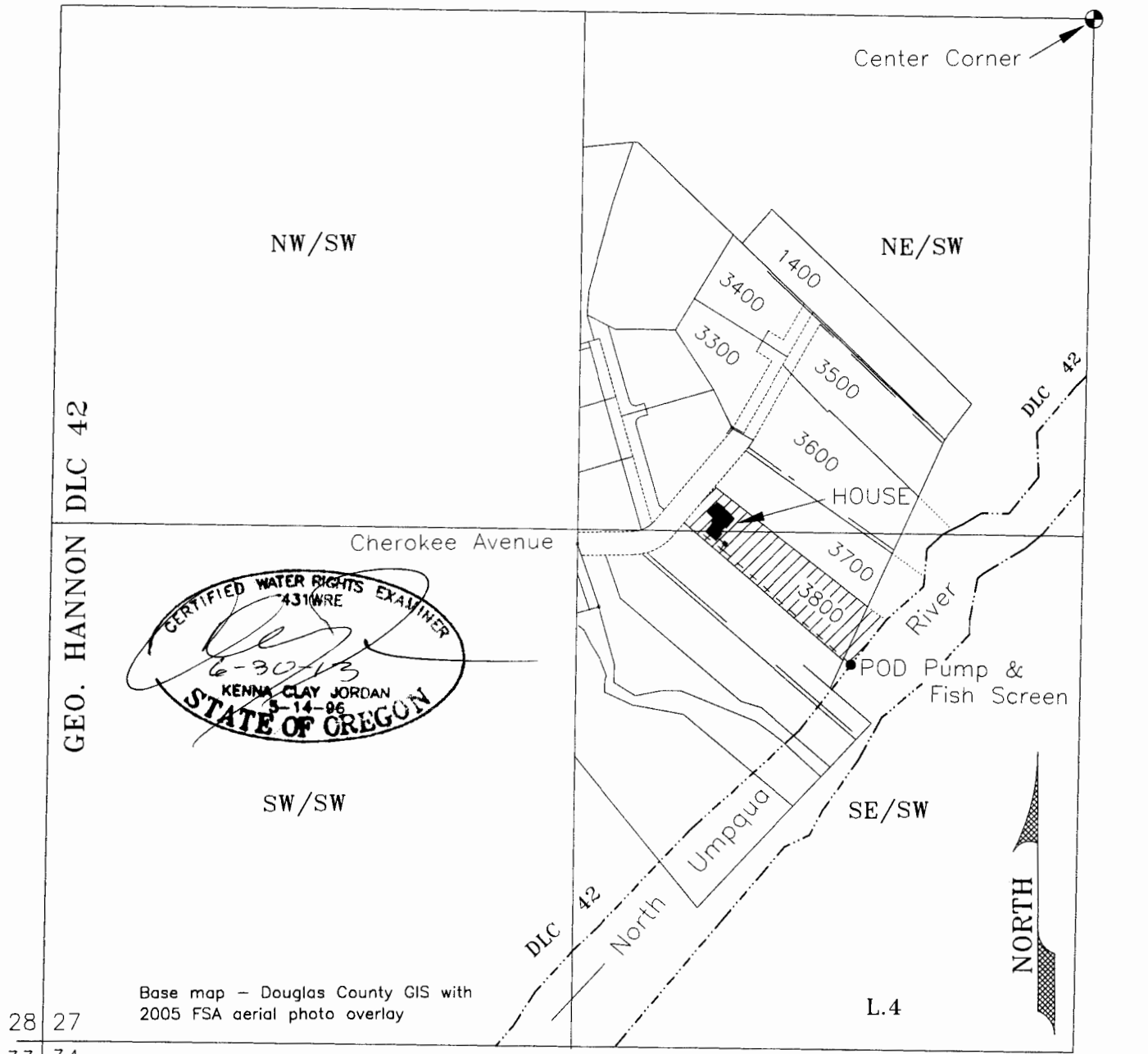

Base map - Douglas County GIS with 2005 FSA aerial photo overlay

28 | 27
33 | 34

Point of Diversion (POD) SE/SW,
1650 feet south and 585 feet west
from the Center Corner Section 27

Scale
1 inch = 400 feet

● - POD - Pump & Fish Screen

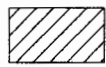
 Tax Lot 3800, Domestic Use Expanded
NE/SW AND SE/SW Section 27

This map is not intended to provide legal dimensions
or locations of property ownership lines

RECEIVED

JORDAN ENGINEERING
460 JORDAN LANE
ROSEBURG, OR 97471
(541) 673-1931

Drawn 9/14/2011 n.e.d.