

**CLAIM OF BENEFICIAL USE FOR  
MAUREEN FOWLER  
IN NW1/4 OF NE1/4, SECTION 10  
T. 36 S., R. 14 W., W.M.  
CURRY COUNTY, OREGON  
APPLICATION #S-80179      PERMIT #S-52553**

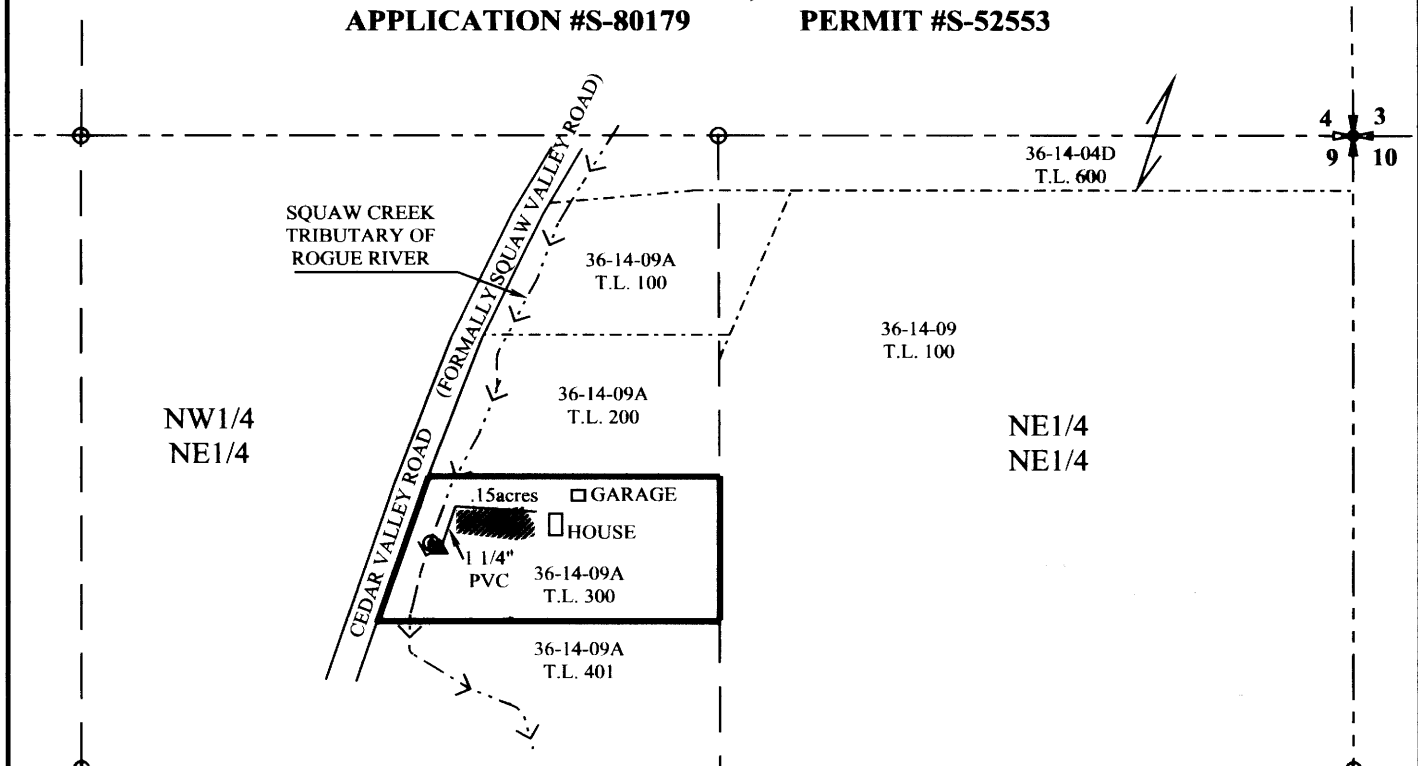

**THIS MAP IS NOT INTENDED TO PROVIDE LEGAL  
DIMENSIONS OR LOCATION OF PROPERTY OWNERSHIP LINES.**

**LEGEND**

- NE CORNER OF SECTION 9  
PT. OF LAT. & DEP. FOR P.O.D.
- P.O.D. 846' SOUTH &  
1915' WEST OF THE  
NE CORNER SEC. 9
- 2HP CENTRIFUGAL PUMP  
WITH 2" INTAKE PIPE

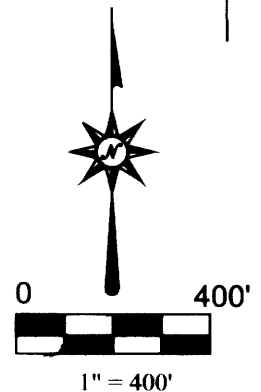
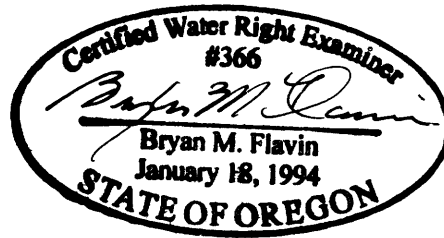

EXPIRES 12/31/11

**FLAVIN LAND SURVEYING**  
**32053 CEDAR VALLEY ROAD**  
**GOLD BEACH, OREGON 9744**  
**541-247-6485**

FILE NAME		
361409FOWLER.TRV		
SCALE	DATE	DRAWN BY
400 Ft/In	04-19-2011	B.M.FLAVIN
JOB	REVISION	SHEET
331511-001	1/1	1/1