

APPLICATION

NO. R-74009

PERMIT NO. R-11690

CLAIM OF BENEFICIAL USE MAP
RICHARD L. STRIDE
WASHINGTON COUNTY, OREGON

SE 1/4 SW1/4 SECTION 19, T 2 N R2W, W.M.
TAX LOT 2N2190001600

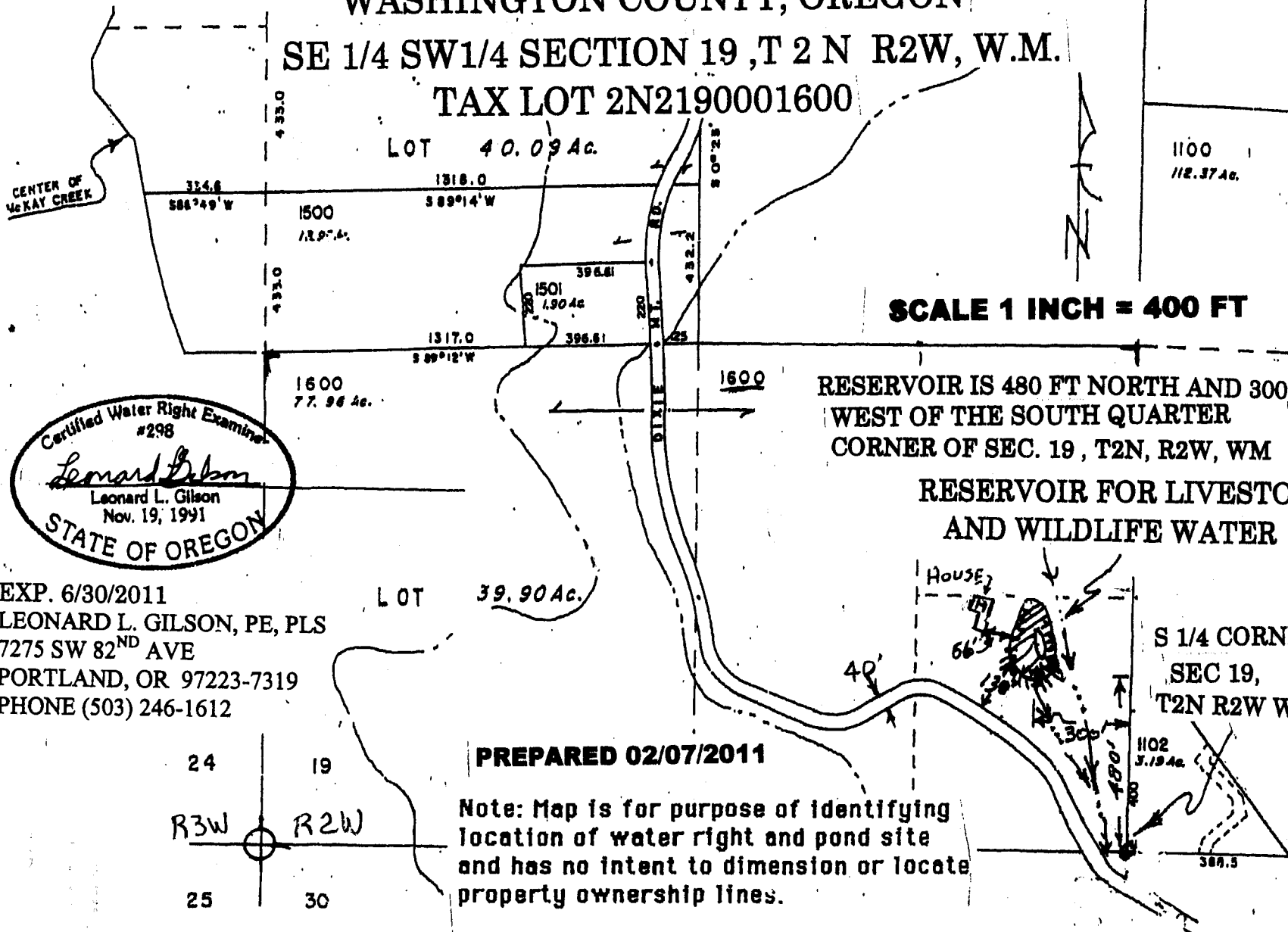

Certified Water Right Examiner
#298
Leonard L. Gilson
Leonard L. Gilson
Nov. 19, 1991
STATE OF OREGON

EXP. 6/30/2011
LEONARD L. GILSON, PE, PLS
7275 SW 82ND AVE
PORTLAND, OR 97223-7319
PHONE (503) 246-1612

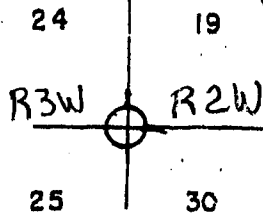

PREPARED 02/07/2011

Note: Map is for purpose of identifying location of water right and pond site and has no intent to dimension or locate property ownership lines.