

CLAIM OF BENEFICIAL USE MAP

SEC. 14 T26S, R5W W.M., DLC 39
DOUGLAS COUNTY

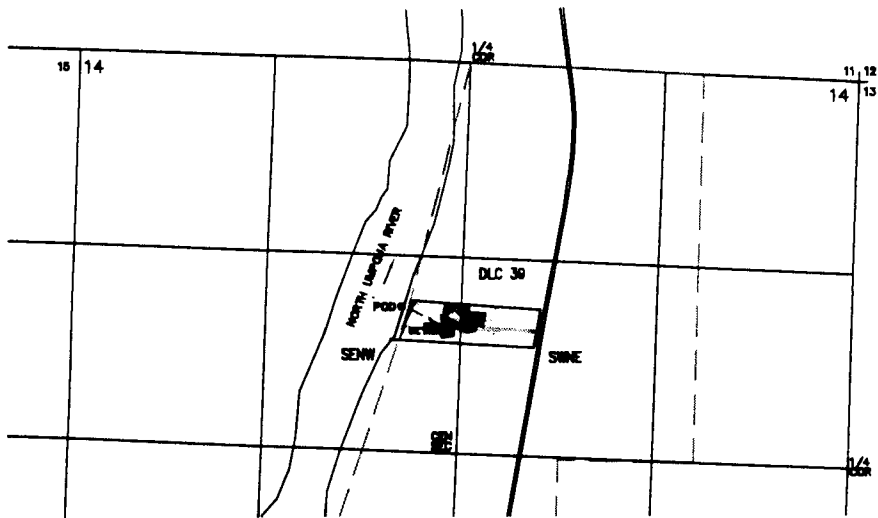

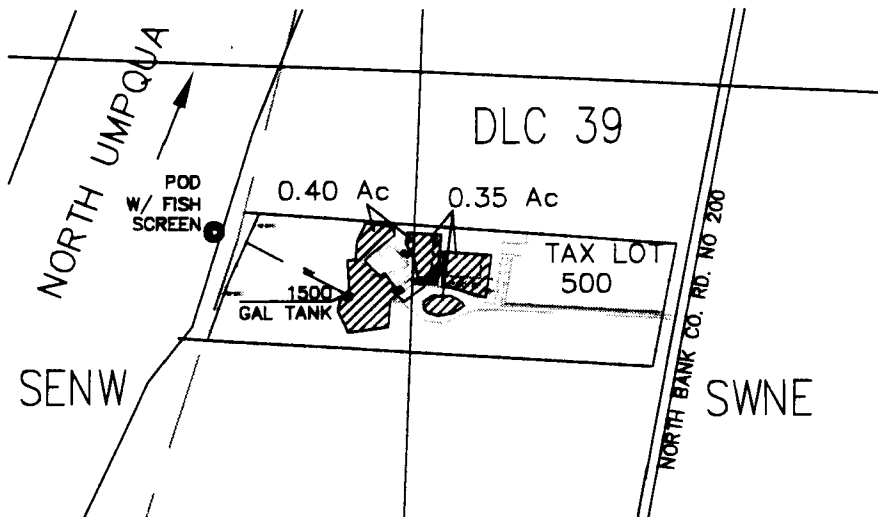





SCALE: 1"=1320'



SCALE: 1"=400'

LEGEND

-  AREA DEVELOPED W/ IRRIGATION
-  POD
-  POLY PIPE
-  TANK
-  DLC LINE
-  PROPERTY LINE

MAP PREPARED FOR:
G. PRESTON THOMPSON
6889 NORTH BANK ROAD
ROSEBURG, OR 97470

POD IS LOCATED 990 FEET NORTH AND 435 FEET WEST
FROM THE CENTER OF SECTION 14

SURVEYED MAY 21, 2011

IN THE NAME OF
G. PRESTON THOMPSON

FOR
APPLICATION #: S-86229
PERMIT #: S-54287

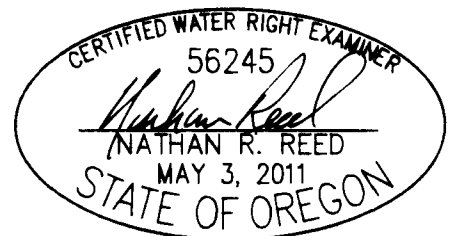

EXPIRES: DEC. 31, 2012

THIS MAP IS FOR THE PURPOSE OF
LOCATING A WATER RIGHT ONLY
AND HAS NO INTENT TO PROVIDE LEGAL
DIMENSIONS OR THE LOCATION
OF PROPERTY LINES.

MAP PREPARED BY:
NATHAN R. REED
1113 SE CASS AVE
ROSEBURG, OR 97470