

FINAL PROOF SURVEY MAP IN THE NAME OF  
 THOMAS H. DeARMOND  
 T-9414, G-15990, T-10533  
 T 4 S, R 1 W, W.M. Section 29,30,31,32,33

**RECEIVED**

JUL 03 2012

WATER RESOURCES DEPT  
 SALEM, OREGON

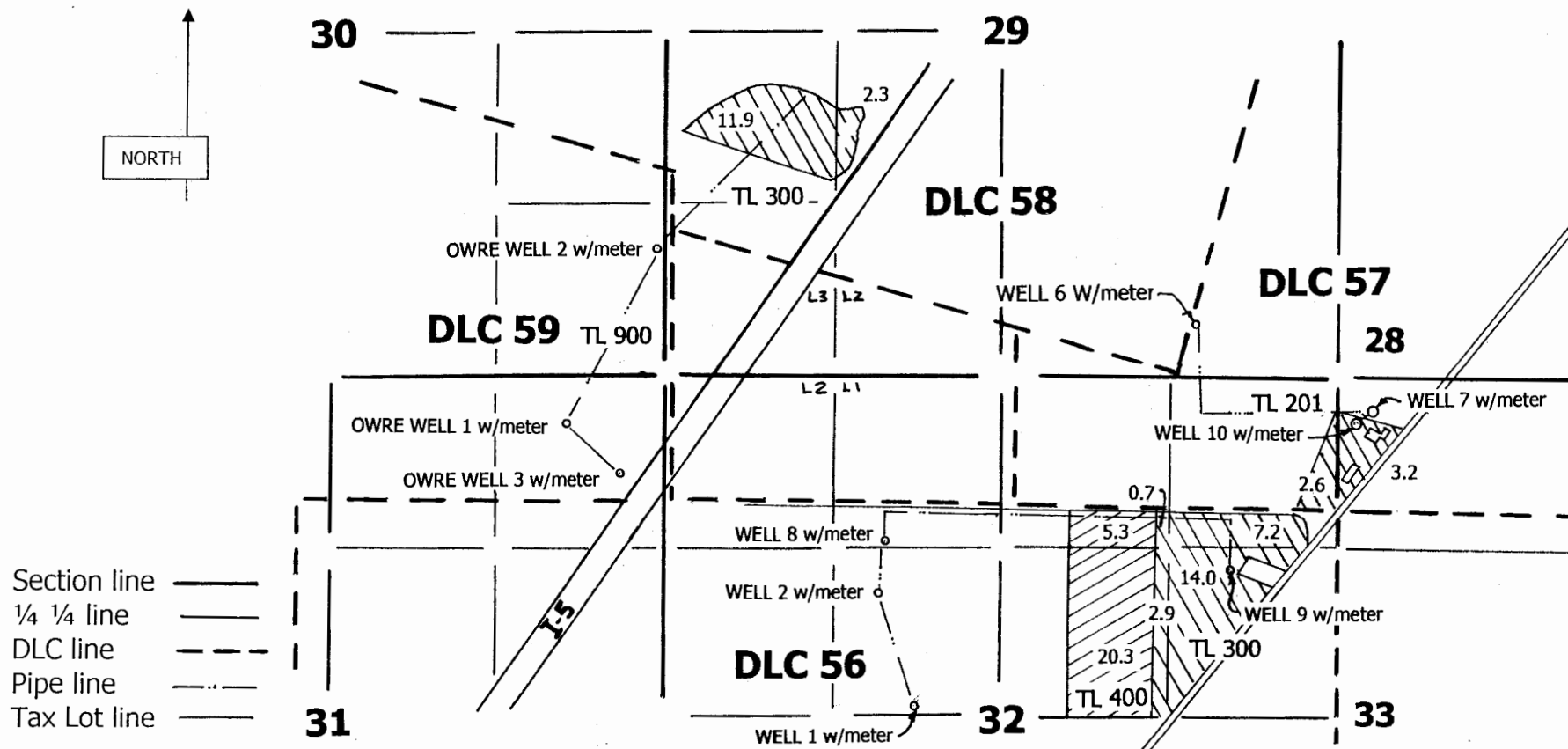

OWRE WELL 1: 607' N & 812' W, OWRE WELL 3: 220' N & 400' W both from the SE cor DLC 59, OWRE WELL 2: 1000' N & 50' W from the SE cor sec 30.  
 WELL 1: 60' N & 1950' E, WELL 2: 980' N & 1650' E both from the W 1/4 cor sec 32, WELL 8: 1380' N & 920' W from the center sec 32. WELL 7: 770' N & 250' E,  
 WELL 9: 540' S & 860' W, WELL 10: 680' N & 100' E, WELL 6: 1430' N & 1110' W, all from the NE cor DLC 56.

Scale 1" = 1320'

This map is not intended to provide dimensions  
 or locations of property ownership lines.

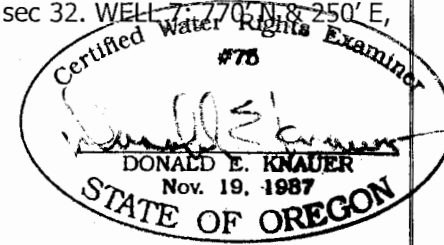

RENEWAL DATE: 6/30/2013