

SEC. 29 T.32S. R.5 W. W.M.
DOUGLAS COUNTY

Scale: 1" = 1000'

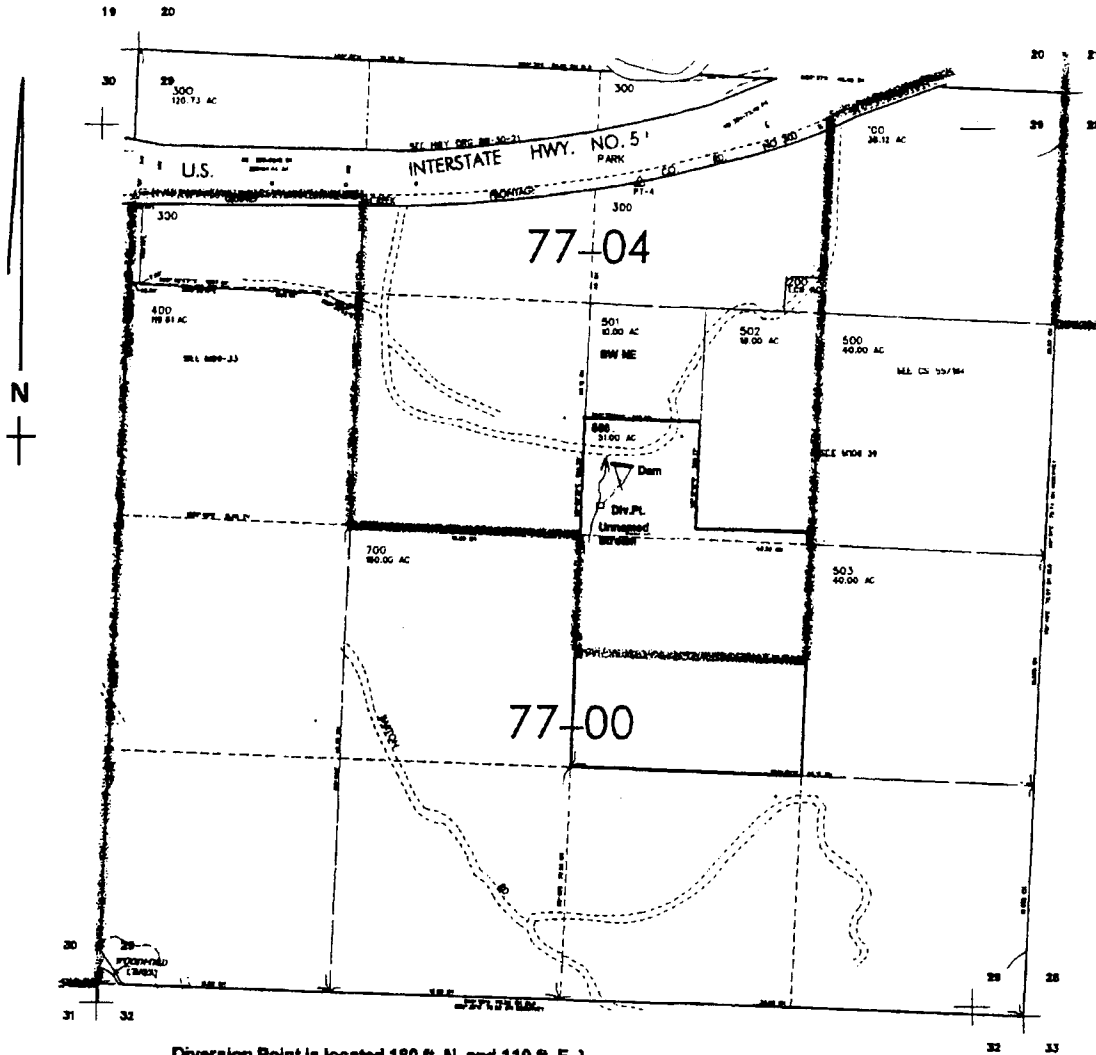

Diversion Point is located 180 ft. N. and 110 ft. E.)
from Center of Sec. 29
Dam is located 400 ft. N. and 250 ft. E.)

app# R-85337
Permit# R-13539

RECEIVED
NOV 12 2002
WATER RESOURCES DEPT.
SALEM, OREGON
RECEIVED BY OWRD

NOV 05 2015

SALEM, OR