

T8S, R40E, Section 9, W.M.

Claim of Beneficial Use, Pond A  
 Permit R13079 and Application R84543, Tax Lot 902  
 Baldock Slough, LLC  
 map prepared by  
 Nancy Rorick Consulting

The dam is located 2,140 feet west and  
 935 feet south of the NE corner of Section 9.

The Perkins Ditch POD on the Powder River is  
 located 2660 feet south and 140 feet west of the  
 NE corner of Section 20, T8S, R40E.

- ⊙ POD
- Weir and measuring point
- ==== Dirt road
- ▨ Freeway
- Ditch / Constructed Waterway
- Berm
- - - Quarter quarter line
- ▬ Section line
- ▨ Tax lot line
- ▨ Pond A

4 3  
 9 10

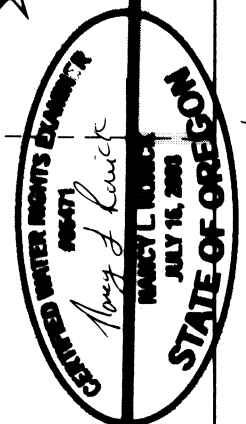
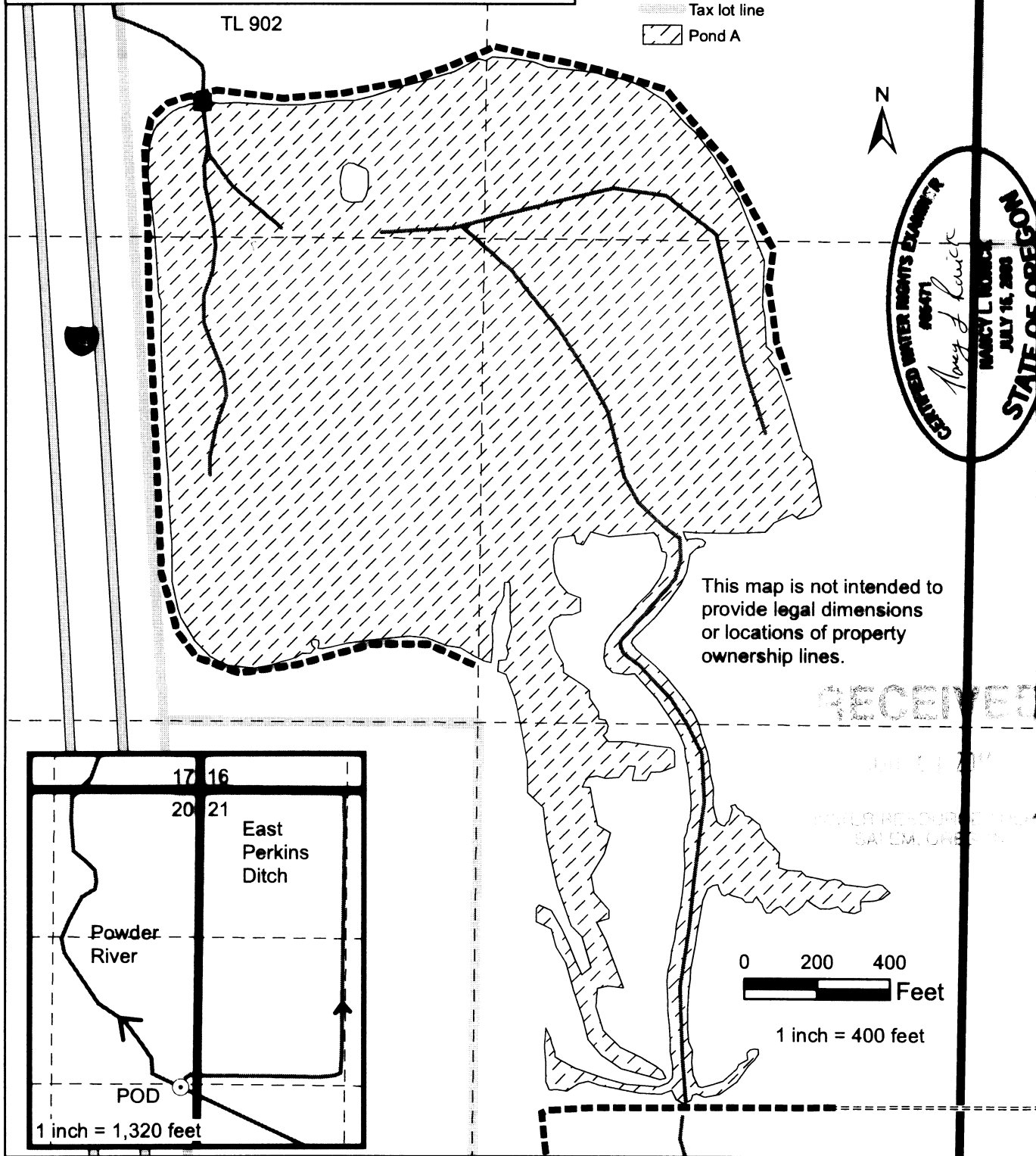

*Expires 12/31/2014*

This map is not intended to  
 provide legal dimensions  
 or locations of property  
 ownership lines.

RECEIVED  
 JUL 15 2008  
 WATER RESOURCES  
 STATE OF OREGON

