

T 4 S., R. 12 E., W.M.

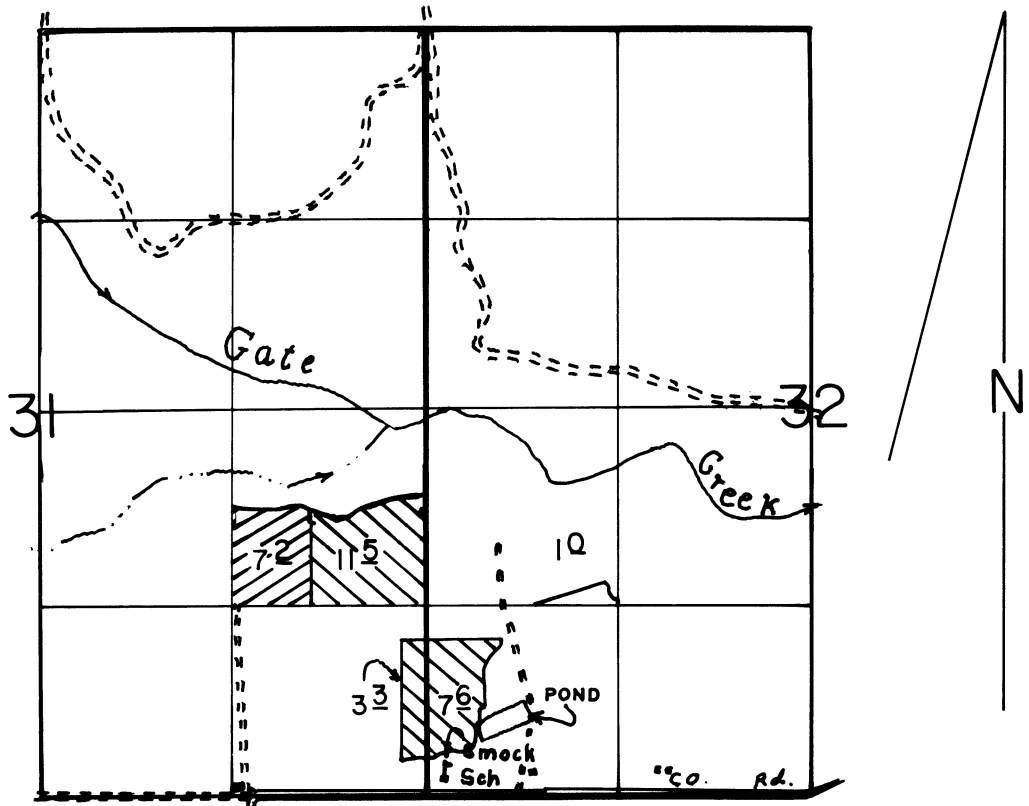

**FINAL PROOF SURVEY**  
UNDER

TRANSFER NO. 4395  
OLD CERTIFICATE NO. 34533  
Application No. X.X.X.X. Permit No. X.X.X.X.X.  
IN NAME OF

-  PRIORITY 1901
-  PRIORITY 1911

.....JOHN H. CLARKE.....

Surveyed AUG. 4.. 1995, by R.M.SUTTERFIELD

25326  
(Div. PTS)

# T.4S. R.10E. W.M.

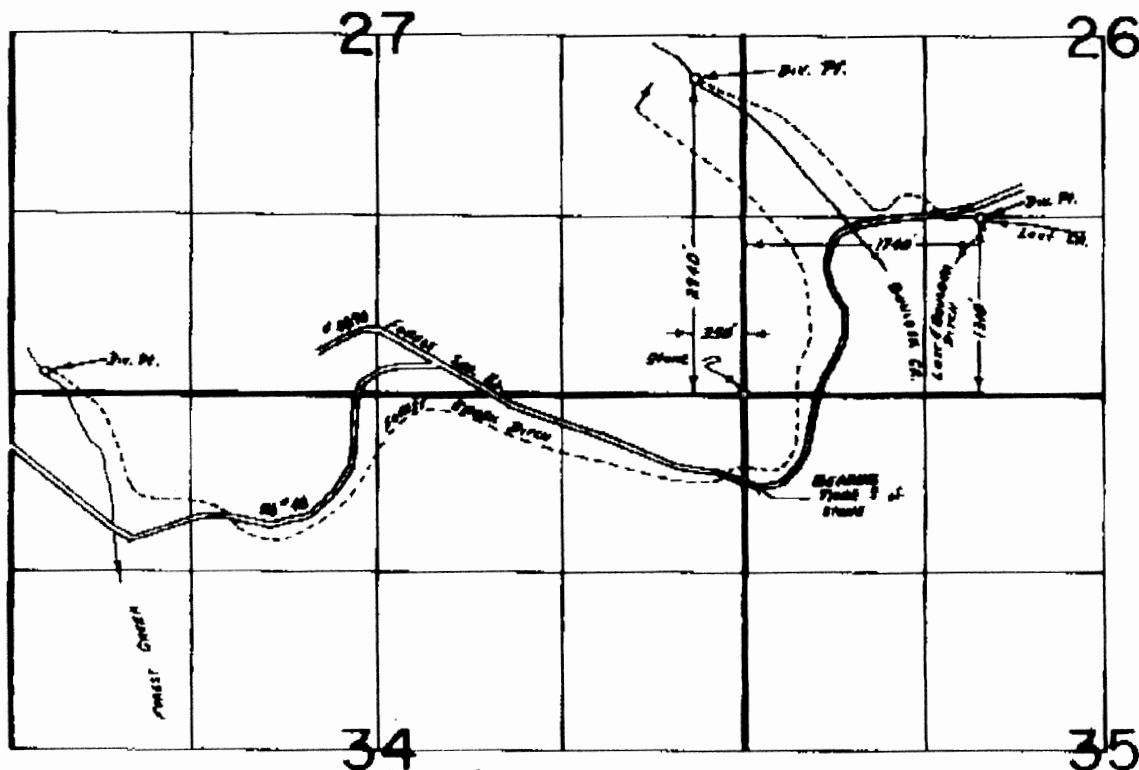

Forest Creek Div. Loc. N 57° 02' E 282' Fr. SW Cor. Sec. 27 (Soil Conservation Service Survey Jan 17, 1958)

**RECEIVED**

MAR 25 1996

WATER RESOURCES DEPT.  
SALEM, OREGON

## FINAL PROOF SURVEY

UNDER

*Point of Diversion for Transfer No. 4395*

Application No. \_\_\_\_\_ Permit No. \_\_\_\_\_

IN NAME OF

LOST & BOULDER DITCH CO.

Surveyed Aug. 9, 1983, by T. J. Paul