

T 3 S R 39 E

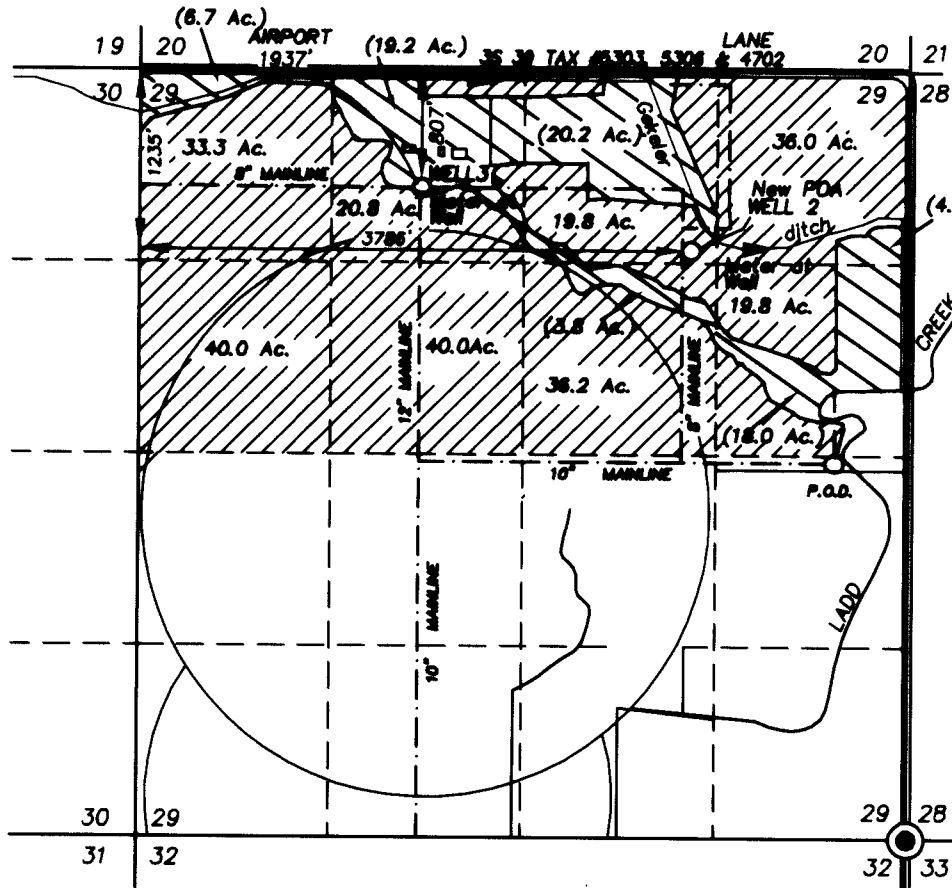

NOTE: Well # 2 is the additional point of appropriation for application T-10008 as applied for. Meters for Well #2 and Well #3 are each located next to the respective pumps.



SCALE 1" = 1320'



Lands with water rights under Certificate #85815 being irrigated with well #2 and Well # 3.



Lands with primary water rights under Certificate 85815 being irrigated with well # 2 and Well # 3.

Existing Mainlines

(40.0 Ac.) Primary Acreage

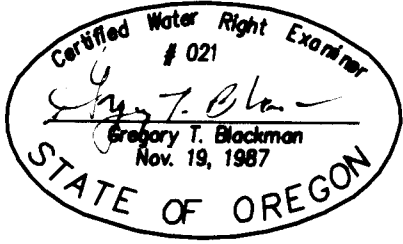

**FINAL PROOF MAP
FOR AN ADDITIONAL
POINT OF APPROPRIATION**

FOR
FRED D. WALLENDER
BY
BAGETT - GRIFFITH & BLACKMAN
2006 ADAMS AVENUE
LAGRANDE, OREGON 97850

August 30, 2011

APPLICATION NO. T-10008
PERMIT NUMBER T-10008

NOTE: The preparation of this map was for the purpose of identifying the location of the proposed water right and has no intent to provide dimensions or location of property ownership lines. Location information shown hereon was furnished by the applicant.

RECEIVED
DEC 01 2011
WATER RESOURCES DEPT
SALEM, OREGON