

RECEIVED

FINAL PROOF TRANSFER SURVEY MAP

T29S, R3W

SCALE 1" = 1320'

DOUGLAS COUNTY

NOV 31 2014  
GW 10

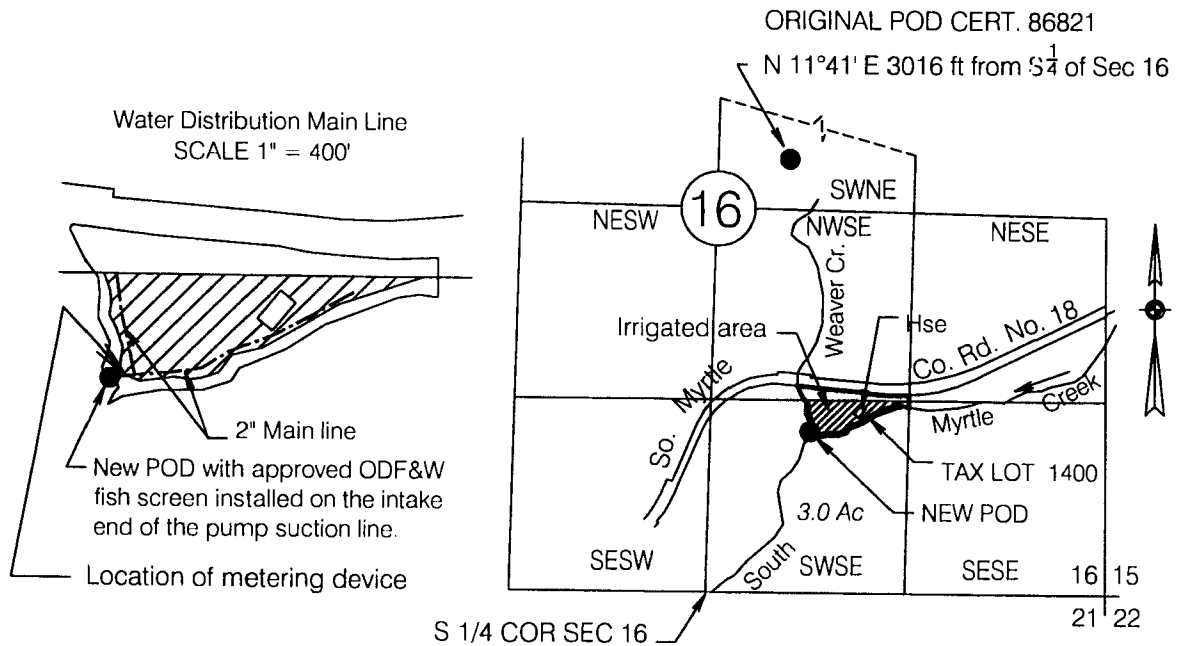

New POD is 1090 FT N and 710 FT E from S1/4 Cor Sec 16

FINAL PROOF TRANSFER SURVEY

UNDER

Transfer T-11474

IN NAME OF

Elizabeth A. & Timothy C. Dewsnup

Surveyed June 27, 2014 by M E Farr

MAP PREPARED FOR:  
ELIZABETH A and  
TIMOTHY C DEWSNUP  
13683 S MYRTLE ROAD  
MYRTLE CREEK, OR 97457

MAP PREPARED BY:  
MAURICE E FARR, CWRE  
23811 105th St Ct E  
BUCKLEY, WA 98321

THIS IS A LOCATION MAP FOR A FINAL PROOF SURVEY BY ELIZABETH A & TIMOTHY C DEWSNUP. THIS MAP IS FOR THE PURPOSE OF IDENTIFYING THE LOCATION OF THE WATER RIGHT ONLY AND IS NOT INTENDED TO PROVIDE LEGAL DIMENSIONS OR LOCATIONS OF PROPERTY OWNERSHIP LINES.

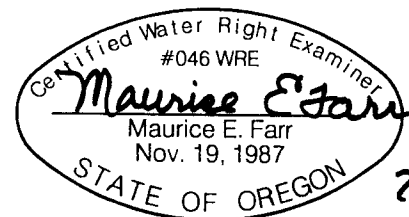

EXPIRES 12-31-15