

0414

CLAIM OF BENEFICIAL USE MAP
 FOR TRANSFER T-9996
 IN THE NAME OF CRAIG COLEMAN
 SECTIONS 26, 27, 34, 35 & 36
 T4N, R27E, WM
 UMATILLA COUNTY

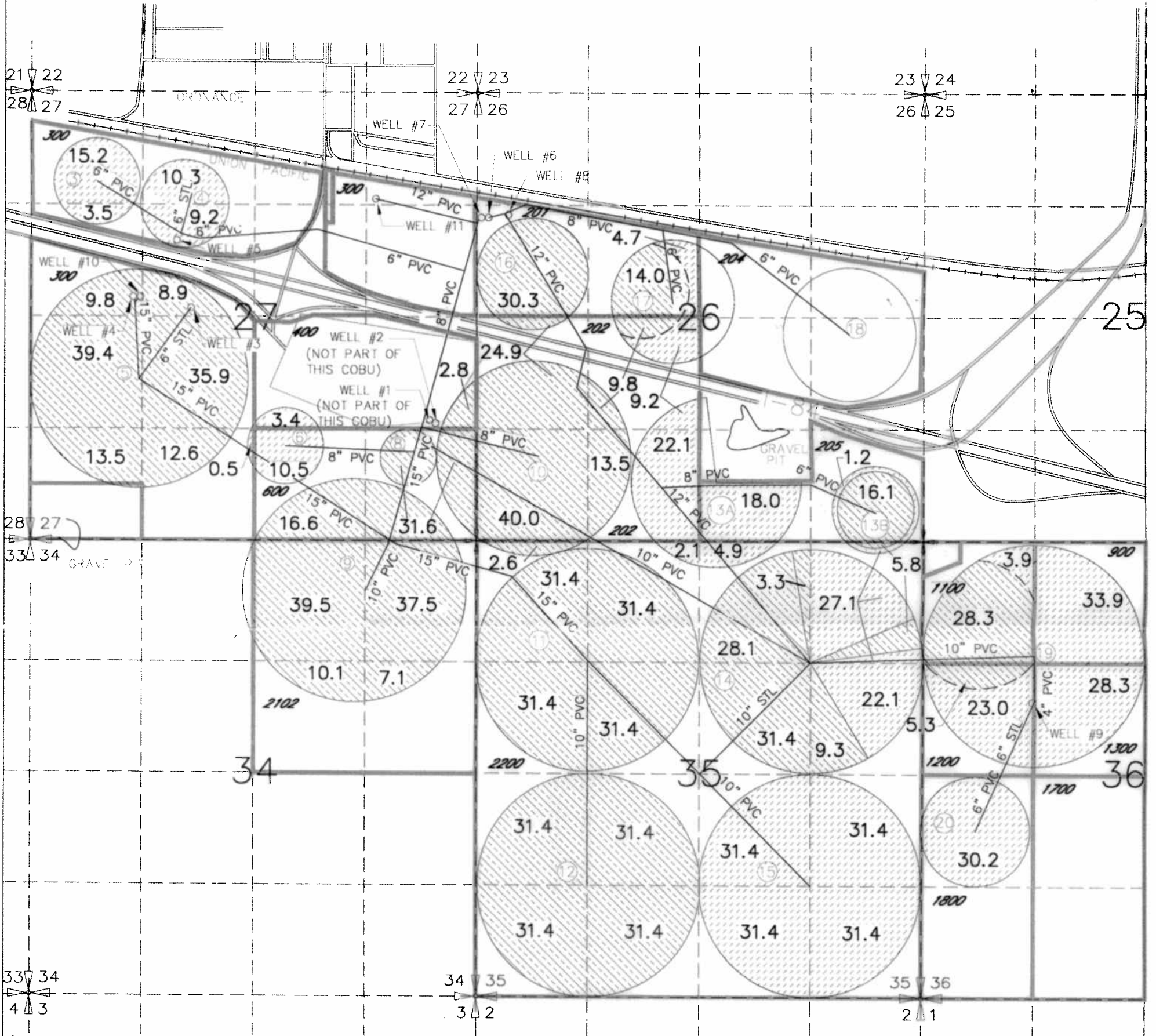

0414



LOCATION OF POINTS OF APPROPRIATION AND FLOW METERS

- WELL 3 LOCATED 2740'N & 1890'E FROM SW COR. SEC.27 BEING WITHIN SE1/4 NW1/4
- WELL 4 LOCATED 230'N & 1210'E FROM W1/4 COR. SEC.27 BEING WITHIN SW1/4 NW1/4
- WELL 5 LOCATED 960'N & 1850'E FROM W1/4 COR SEC.27 BEING WITHIN SE1/4 NW1/4
- WELL 6,7 LOCATED 1130'N & 60'E FROM W1/4 COR. SEC.26 BEING WITHIN SW1/4 NW1/4
- WELL 8 LOCATED 1160'N & 370'E FROM W1/4 COR. SEC.26 BEING WITHIN SW1/4 NW1/4
- WELL 9 LOCATED 1884'S & 1315'E FROM NW COR. SEC.36 BEING WITHIN SW1/4 NW1/4
- WELL 10 LOCATED 2880'N & 1310'E FROM SW COR. SEC 27 BEING WITHIN SW1/4 NW1/4
- WELL 11 LOCATED 1300'S & 1215'W FROM NE COR. SEC 27 BEING WITHIN NE1/4 NE1/4

HATCHING LEGEND

-  PERMIT NO. G-10505 PRIMARY
-  PERMIT NO. G-10505 SUPPLEMENTAL
-  TAX LOT

NOTE: THE PURPOSE OF THIS MAP IS TO IDENTIFY THE APPROXIMATE LOCATION OF THE WATER RIGHT. IT IS NOT INTENDED TO PROVIDE INFORMATION RELATIVE TO THE LOCATION OF PROPERTY OWNERSHIP BOUNDARY LINES.

