

0567

Sections 20, 21, 28, 29, and 33, T.30S., R.6W., W.M.

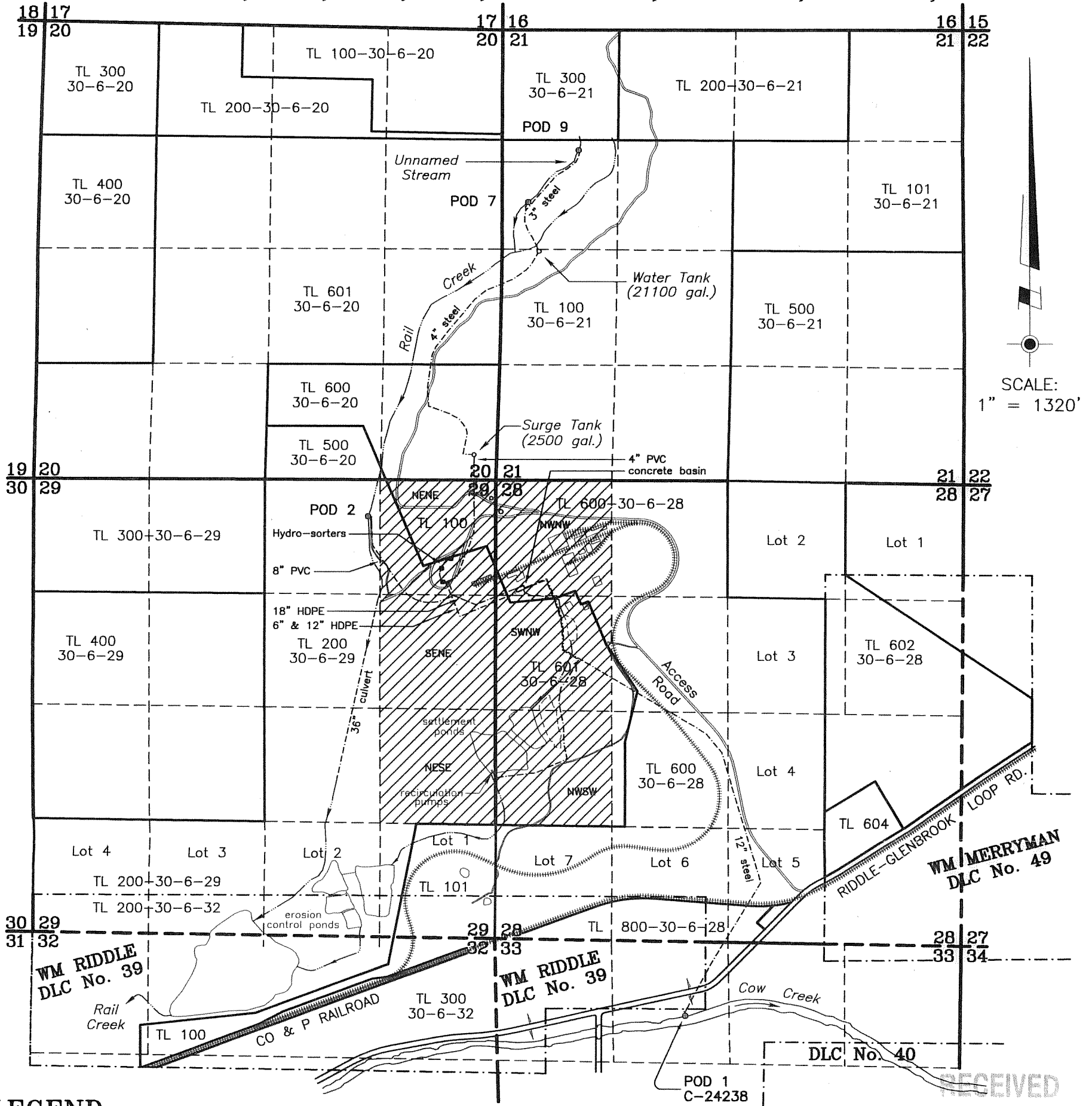

LEGEND:

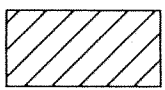

Existing Place of Use per Certificate No. 48232 (Priority Date = April 30, 1952)



Point of Diversion:

- POD 1 = 972' S, 2085' E of the NW Corner of Section 33
- POD 2 = 349' S, 1426' W of the NE Corner of Section 29
- POD 7 = 1989' S, 295' E of the NW Corner of Section 21
- POD 9 = 1387' S, 876' E of the NW Corner of Section 21



Existing Buildings (approximate location)

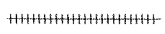

Railroad (approximate location)



Approximate location of pipeline (size as shown)

SUPPORTING DOCUMENTS

Certificates No. 24238, 24239, 42621, and 48232 Transfer Order No. T-9329

Erosion Control Ponds per DEQ 1200-C Permit No. 36535 EPA No. OR000162-7

NOTE:

Transfer Order No. T-9286 affects 0.1 cfs of water usage per Certificates No. 24238 and 48232.

A sixteen-page site report accompanies this plat.

JAN 19 2011

WATER RESOURCES DEPT SALEM, OREGON

RECEIVED

This plat was prepared for the purpose of identifying the location of the water right only. There is no intent to provide dimensions or locations of property ownership lines.

green diamond\dwg

PROJECT NO. 1094-10-974

DRAWING NO. 162-11.17

DATE 12-02-10

SCALE 1" = 1320'

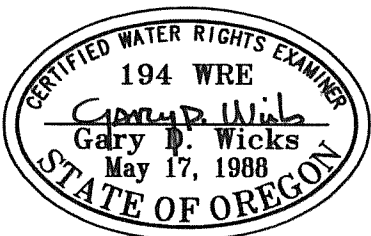

Renewal Date: 6-30-12

FINAL PROOF SURVEY PLAT FOR T-9329

LOCATED IN E1/2 Sections 20 & 29, W1/2 Sections 21 & 28, NW1/4 Section 33 Township 30 South, Range 6 West, W.M. Douglas County, Oregon

PREPARED FOR: GREEN DIAMOND PRODUCTS, Inc. P.O. Box D, 6th & E Street Riddle, Oregon 97469 Tel. (541) 874-3111

PREPARED BY: WICKS ENGINEERING & SURVEYING 311 N.E. "D" Street Grants Pass, Oregon 97526 Tel: 541-479-3436 Fax: 541-479-1014

COBU MAP 0567 Folder T