

REVISED CLAIM OF BENEFICIAL USE MAP
 FOR: PHILLIP L. Sr. & DOROTHY SUE HUNT
 BY: NATHAN R. REED, CWRE
 T24S, R7W, W.M. SECTION 20, GLOT 6
 TRANSFER NO. T-11487

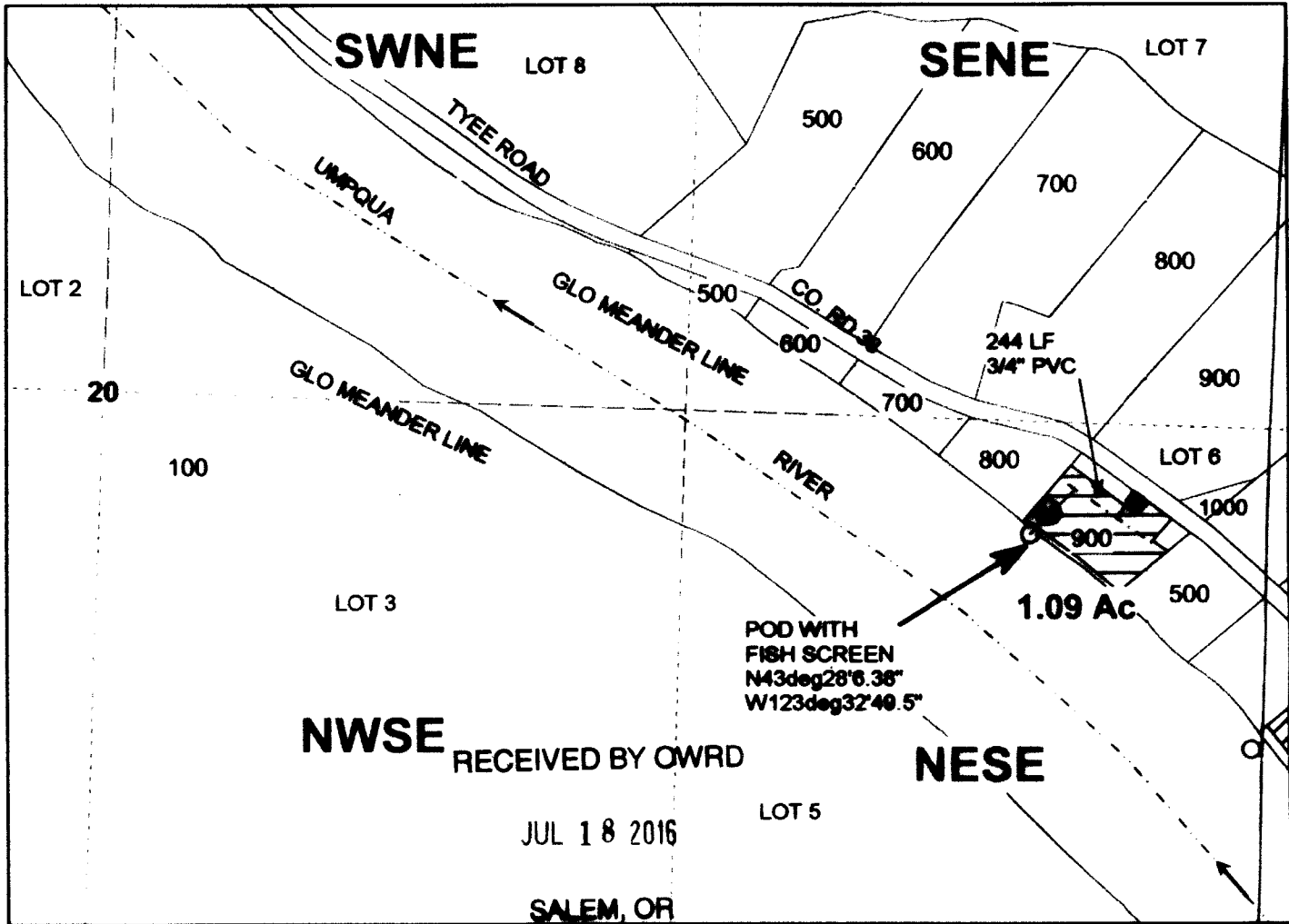

Scale: 1" = 400'

SURVEY DATE: JUNE 11, 2014



POD IS LOCATED 536 FEET WEST AND 261 FEET SOUTH OF THE EAST 1/4 CORNER OF SECTION 20.

Legend

	POD		Section
	Meter		Quarter
	Line		Sixteenth
	Pipeline		Gov_Lot
	Hunt irrig area		Meander
	Structure		Parcels
	River		

MAP PREPARED FOR:
 PHILLIP L. Sr. & DOROTHY SUE HUNT
 17892 TYEE ROAD
 UMPQUA, OR 97486

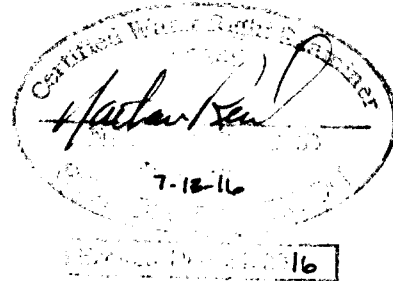

MAP PREPARED BY:
 NATHAN R. REED, P.E., CWRE
 1113 SE CASS AV
 ROSEBURG, OR 97470

THE PURPOSE OF THIS MAP IS TO IDENTIFY THE LOCATION OF THE WATER RIGHT. IT IS NOT INTENDED TO PROVIDE INFORMATION RELATIVE TO THE LOCATION OF PROPERTY OWNERSHIP BOUNDARY LINES.