

**FINAL PROOF SURVEY  
MAP FOR  
ADDITIONAL POINT OF DIVERSION  
TRANSFER #9334**

FOR  
Gertrude Morgan  
September 10, 2007

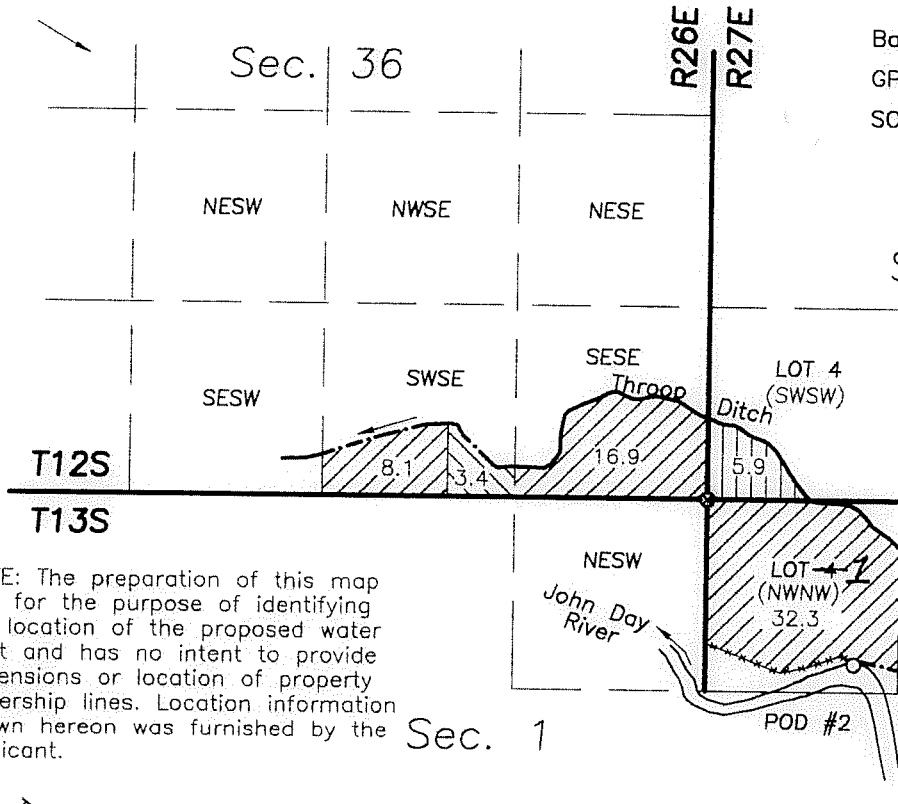

Assessor's Map 12S 26E  
Tax Lot 4000



Basis of Bearing:  
GPS observation  
SCALE 1"=1320'

NOTE: The preparation of this map was for the purpose of identifying the location of the proposed water right and has no intent to provide dimensions or location of property ownership lines. Location information shown hereon was furnished by the applicant.

Assessor's Map 12S 27E  
Tax Lot 1300

Assessor's Map 13S 27E  
Tax Lot 100

Additional Diversion Point is 1110' north and 1020' west east to the NW corner of Section 6 T13S, R27E, W.M.

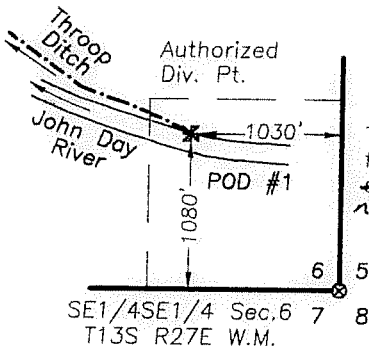

The GPS tie to the SE cor. of sec. 6 from the Throop Ditch diversion point is south 1080' and east 1030'.

CARL STOUT  
P.O. BOX 503  
JOHN DAY, OR. 97845

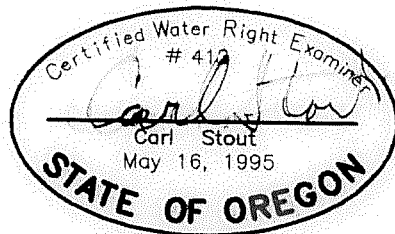

**LEGEND**

- C-25904
- C-45150
- C-63655
- Fence
- Point of Diversion (POD #1)
- Addition Point of Diversion (POD #2)
- Lotting represented as aliquot part
- Found section corner
- Projected subdivision lines
- Projected subdivision lines

All aliquot parts shown in parenthesis are for Water Resources Dept. only, they do not exist in the Public Lands Survey System. Certificate C-63655 in the NWSE and SWSE of sec. 36 north of the Throop Ditch returns 21.5 acres. This survey returned no acreage for the above mentioned parcels.

RECEIVED

FEB 25 2008

WATER RESOURCES DEPT  
SALEM OREGON

*WRD revised map to reflect G Lot 1 in NWNW, sec 6, 1/4 measured distance direction - to POD - MR1*