

FINAL PROOF MAP

TO TRANSFER RIGHTS AND CHANGE PLACE OF USE & POINTS OF APPROPRIATION FOR T-11405 COUGAR MOUNTAIN CATTLE COMPANY

T27S, R16E, W.M. SECTIONS 25, & 35
TAX LOTS: 900, 1400, 1700, 1900, 2100, 2800, 3000, & 3100 &
T27S, R17E, W.M. SECTIONS 30
TAX LOT: 1900

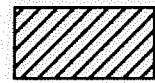
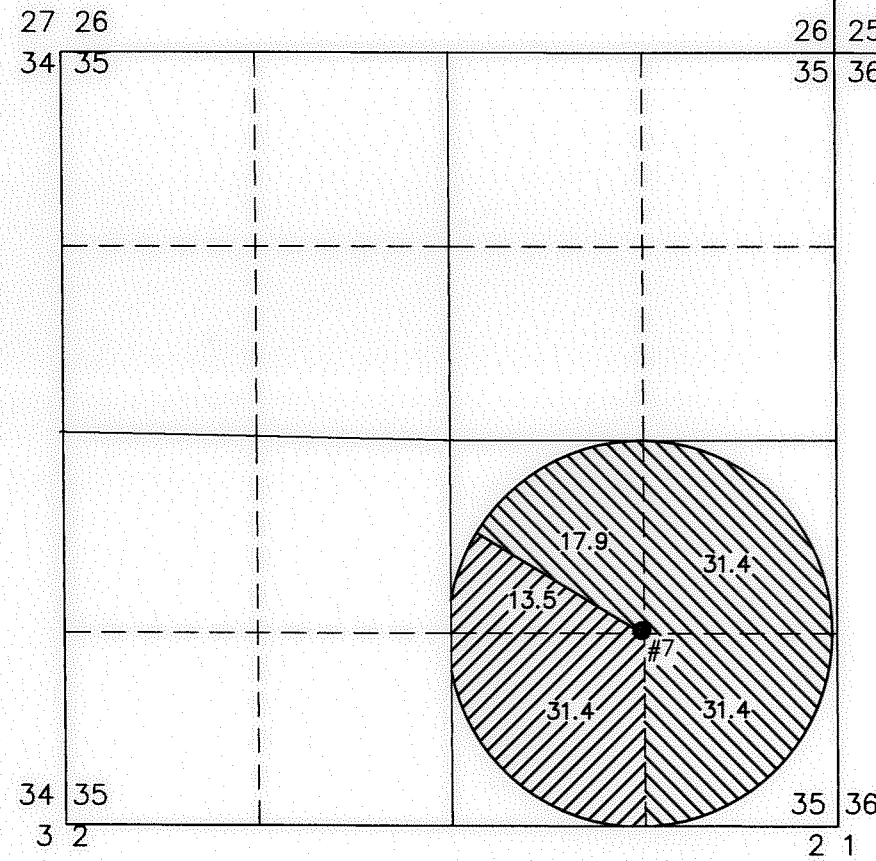
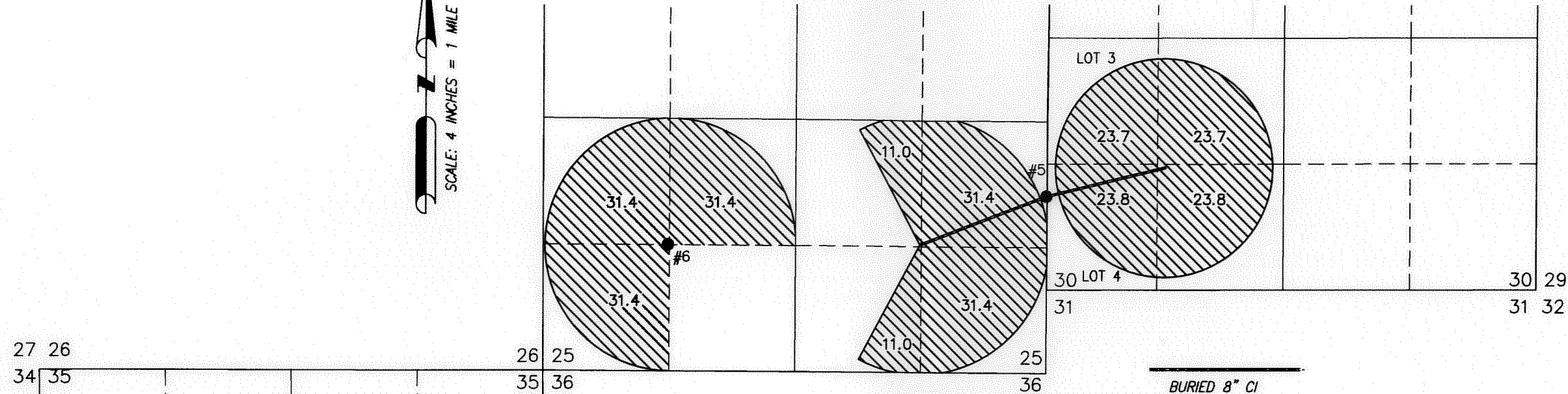

44.9 ACRES WATER RIGHTS
FROM CERTIFICATE #67902
(G-8100), AS SHOWN.

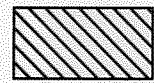

354.7 ACRES WATER RIGHTS
FROM CERTIFICATE #80753
(G-7170), AS SHOWN.

- #5 (LAKE 51631)
EXISTING WELL IN THE NE 1/4 SE 1/4 SECTION 25, T27S R16E, W.M. LOCATED 1855 FEET NORTH AND 0 FEET WEST FROM THE SE CORNER OF SECTION 25. FLOW METERS ARE 5 FEET EAST OF THE WEST PIVOT & 5 FEET NORTH OF THE EAST PIVOT.
- #6 (LAKE 50469)
EXISTING WELL IN THE SW 1/4 SW 1/4 SECTION 251, T27S R16E, W.M. LOCATED 1315 FEET NORTH AND 1315 FEET EAST FROM THE SW CORNER OF SECTION 25. FLOW METER IS 4 FEET SOUTH OF PIVOT.
- #7 (LAKE 50966)
EXISTING WELL IN THE NW 1/4 SE 1/4 SECTION 35, T27S R16E, W.M. LOCATED 1340 FEET NORTH AND 1350 FEET WEST FROM THE SE CORNER OF SECTION 35. FLOW METER IS 4 FEET EAST OF PIVOT.

SALEM, OR

SEP 18 2016

RECEIVED BY OMBD

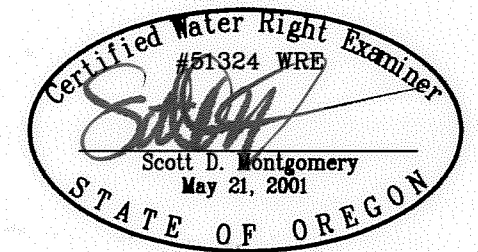

RENEWAL DATE: 12/31/2016

THIS MAP IS FOR THE PURPOSE OF LOCATING A WATER RIGHT ONLY AND HAS NO INTENT TO PROVIDE LEGAL DIMENSIONS OR THE LOCATION OF PROPERTY LINES

PREPARED FOR:

COUGAR MOUNTAIN CATTLE CO.
1995 FIR STREET S.
SALEM, OR 97302

PREPARED BY:

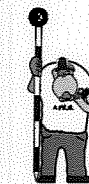

ALL POINTS ENGINEERING AND SURVEYING, INC.
P.O. BOX 767 TERREBONNE, OR 97760
(541) 548-5833 www.APEandS.com

*Most Recent
Current FPS
Rec'd 9-19-16*

*Supersedes 2
previous versions
FPS*

MJB