

CLAIM OF BENEFICIAL USE MAP

FOR: MICHAEL AND JUDITH MARTIN

BY: NATHAN R. REED, CWRE

T26S, R5W, W.M. SECTION 14 DLC 39

APPLICATION NO. S-86383

PERMIT NO. S-54371

DATE SURVEYED: NOVEMBER 6, 2011

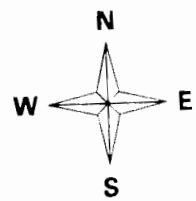
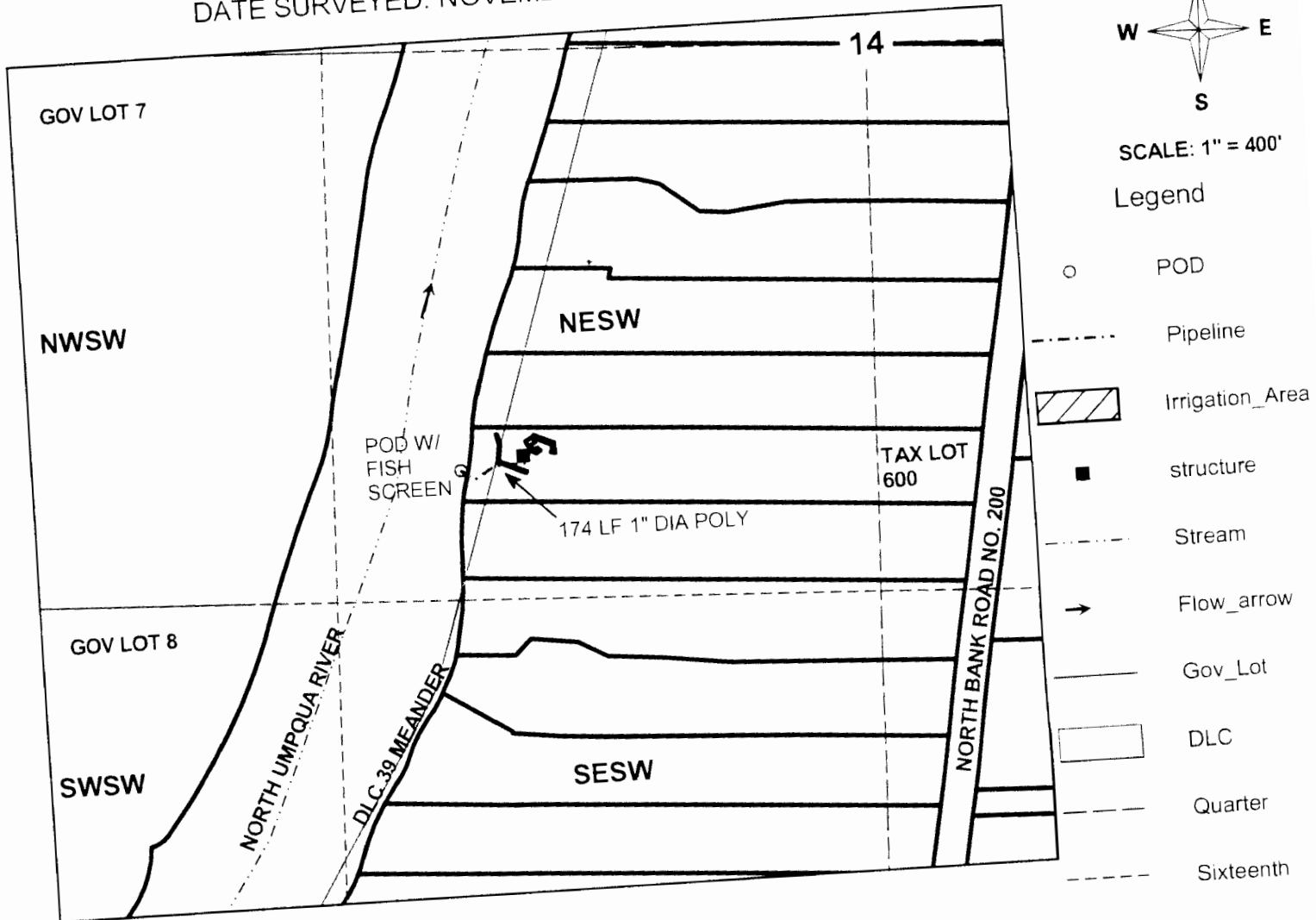

SCALE: 1" = 400'

Legend

- POD
- Pipeline
- ▨ Irrigation_Area
- structure
- - - Stream
- Flow_arrow
- Gov_Lot
- DLC
- - - Quarter
- - - Sixteenth
- Parcels

POD IS LOCATED 1030 FEET WEST AND 980 FEET SOUTH OF THE CENTER 1/4 CORNER OF SECTION 14.

IRRIGATION AREAS LIMITED TO FLOWER BEDS AROUND THE HOUSE AT NEAR 0.04 ACRES TOTAL.

MAP PREPARED FOR:
MICHAEL AND JUDITH MARTIN
7305 NORTH BANK ROAD
ROSEBURG, OR 97470

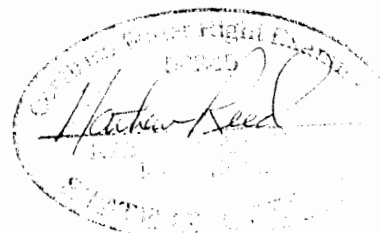

Expires 11/20/12

THE PURPOSE OF THIS MAP IS TO IDENTIFY THE LOCATION OF THE WATER RIGHT. IT IS NOT INTENDED TO PROVIDE INFORMATION RELATIVE TO THE LOCATION OF PROPERTY OWNERSHIP BOUNDARY LINES.

MAP PREPARED BY:
NATHAN R. REED, P.E., CWRE
1113 SE CASS AV
ROSEBURG, OR 97470