

RECEIVED

CLAIM OF BENEFICIAL USE
APPLICATION S-87061 PERMIT S-54494
IN THE NAME OF JON GAMBILL

RECEIVED
MEMPHIS

SW 1/4, SECTION 27, TOWNSHIP 26 SOUTH, RANGE 6 WEST, W.M.
DOUGLAS COUNTY

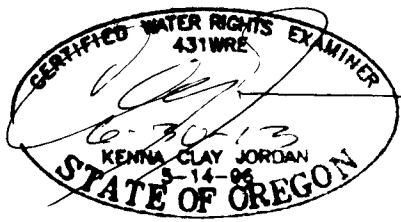
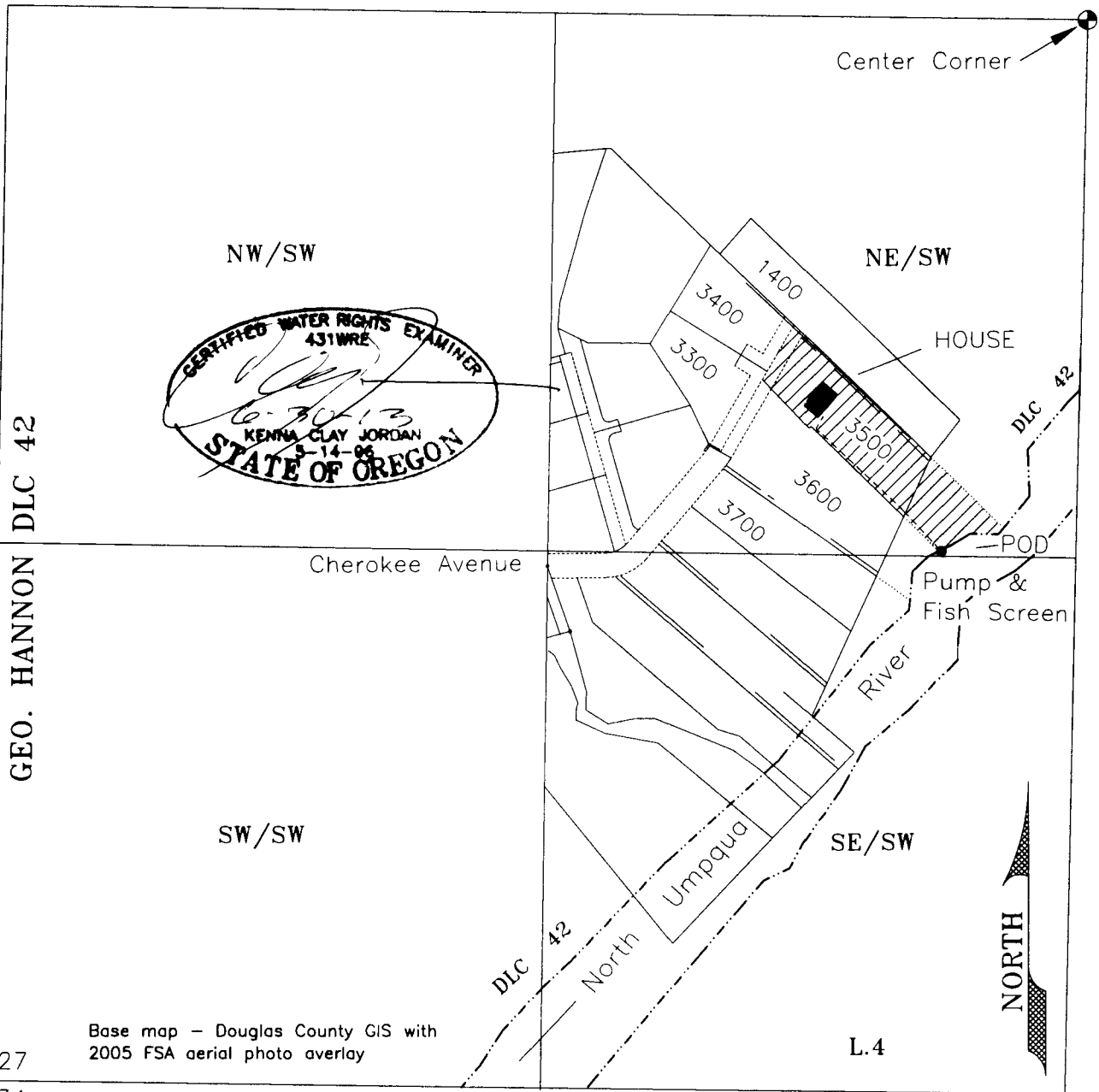

GEO. HANNON
DLC 42

28 27
33 34

Base map - Douglas County GIS with
2005 FSA aerial photo overlay

Point of Diversion (POD) NE/SW,
1300 feet south and 330 feet west
from the Center Corner Section 27

Scale
1 inch = 400 feet

• - POD - Pump &
Fish Screen



Tax Lot 3500, Domestic Use Expanded
NE/SW Section 27

This map is not intended to provide legal dimensions
or locations of property ownership lines

JORDAN ENGINEERING
460 JORDAN LANE
ROSEBURG, OR 97471
(541) 673-1931

Drawn 9/14/2011 n.e.d.