

T. 26 S., R. 4 W., W.M.

SCALE: 1" = 400'

THE PURPOSE OF THIS MAP IS TO IDENTIFY THE LOCATION OF THE WATER RIGHT. IT IS NOT INTENDED TO PROVIDE INFORMATION RELATIVE TO THE LOCATION OF PROPERTY OWNERSHIP BOUNDARY LINES.

P.O.D. IS 1213 FEET NORTH AND 2203 FEET EAST OF THE WEST QUARTER CORNER TO SECTION 17, T. 26 S., R. 4 W., W.M.

APPROVED FISH SCREEN LOCATED AT P.O.D.

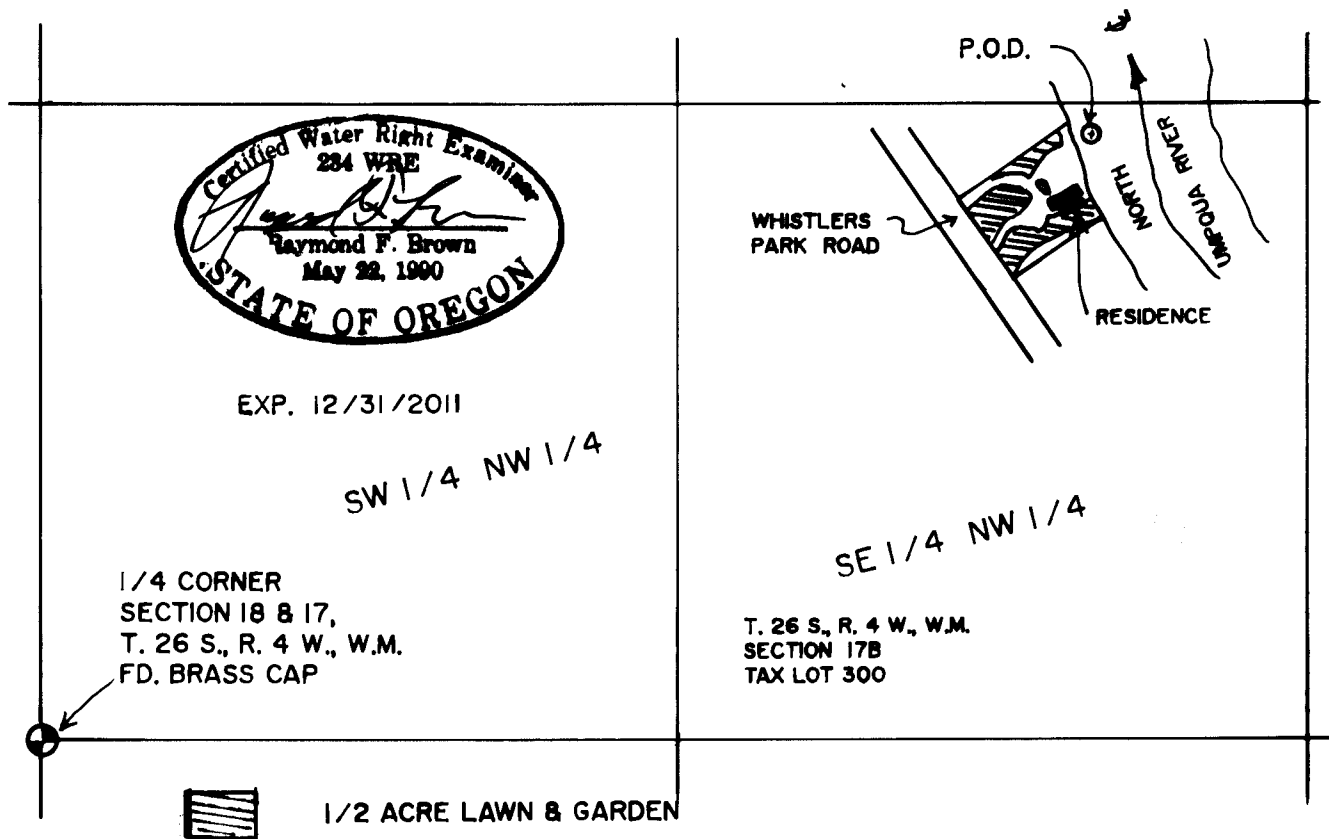

FINAL PROOF SURVEY

UNDER

APPLICATION No. S-86377, PERMIT No. S-54319

IN NAME OF

JONATHAN AND JUDY HILL

Surveyed APR. 08, 2011,

By R.F. BROWN