

T18S, R32E, W.M.
Grant County, Oregon

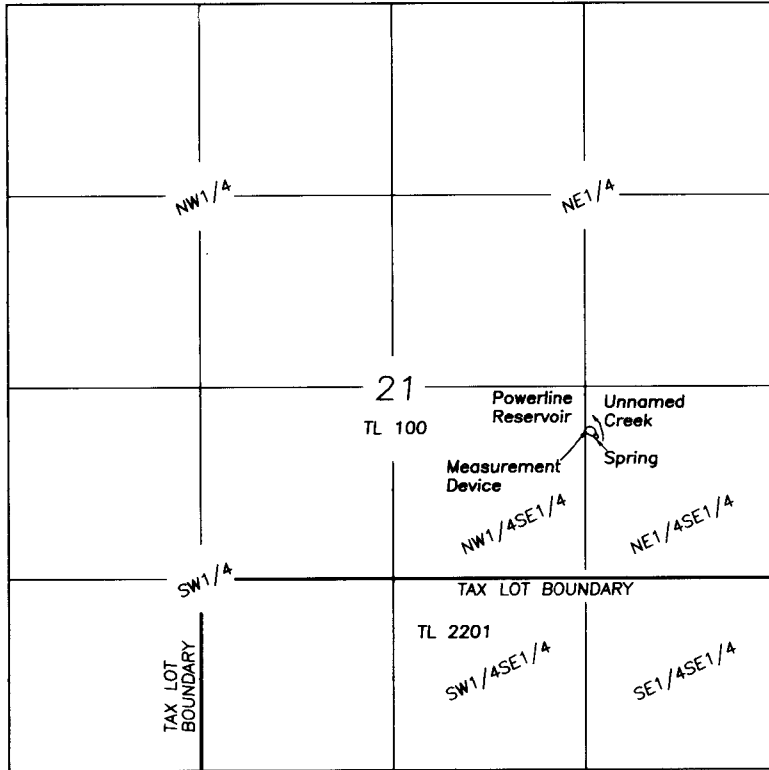

SCALE 1"=1320'

Spring is located 970' North & 1390' East of the SW corner of the NW1/4SE1/4 of Section 21.

Measuring device is located 35' North & 75' West of the Spring

**FINAL PROOF SURVEY
CLAIM OF BENEFICIAL USE
POWERLINE RESERVOIR**

For

Bureau of Land Management

July 15, 2016

Prepared by

Cornerstone Surveying, Inc

P.O. BOX 33

JOHN DAY, OR. 97845

(541)575-1813

cornerstonesurvey@centurytel.net

LEGEND

Application No. R-59580

Permit No. R-8028

Priority 12/21/1979

A portion of Tax Lot
18-32-01 TL100

NOTE: Tax Lot 100 is owned by the BLM and is more than 12,000 acres. Therefore only a small portion of the tax lot boundary can be shown.

RECEIVED BY OWRD

AUG 29 2016

SALEM, OR

NOTE: The preparation of this map was for the purpose of identifying the location of the proposed water right and has no intent to provide dimensions or location of property ownership lines.

