

CLAIM OF BENEFICIAL USE

APPLICATION S-86341

PERMIT S-54329

IN THE NAME OF CLIFFORD AND MARY ANN SHAW

SE 1/4 SE 1/4, SECTION 19, TOWNSHIP 26 SOUTH, RANGE 5 WEST, W.M.
WITHIN CALVIN C. REED DLC NO. 47

DOUGLAS COUNTY OREGON

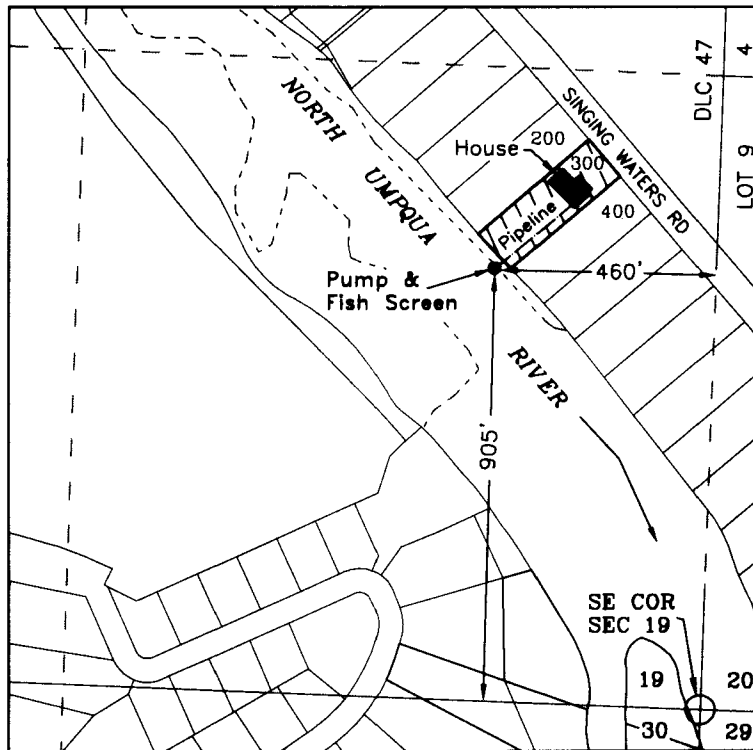

RECEIVED

AUG 13 2011

WATER RESOURCES DEPT
SALEM, OREGON



Tax Lot 300 (310 Singing Waters Rd.)
Domestic Use - Expanded

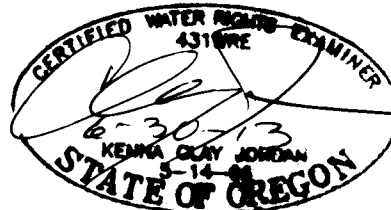
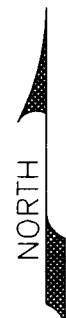

Scale

1 inch = 400 feet

For purpose of locating the POD (pump) and fish screen, perpendicular directions reference from point of beginning (SE Corner Section 19) extending along section boundary lines.

Base map from Douglas County
GIS over 2005 FSA aerial photo
adjusted for assumed best fit

Mapped from field
inspection June 17, 2011

This map is not intended to provide legal dimensions
or locations of property ownership lines

JORDAN ENGINEERING
460 JORDAN LANE
ROSEBURG, OR 97471
(541) 673-1931

7/13/2011 n.e.d.
7-18-11 KCJ