

**WATER RIGHT CLAIM OF BENEFICIAL USE
 FOR: HAZEL W. KUEHLING /
 DONALD J. KUEHLING, CONSERVATOR
 LOCATED IN
 SECTION 28, T16S, R4W, W.M.
 TAX LOT # 16 04 28 00 001300
 LANE COUNTY, OREGON
 AUGUST 10, 2011
 APP. # G-15552, PERMIT #G-15353**

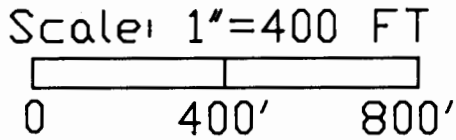

RECEIVED

OCT 14 2011

WATER RIGHTS DEPT
 SALEM, OREGON



LEGEND

-  = ACRES WATERED PERMIT G-15353
-  = IRRIGATION LINES
- X = POD

DISCLAIMER: THIS MAP IS NOT TO BE
 USED FOR PROPERTY LOCATION.
 IT IS FOR WATER RIGHT PURPOSES ONLY.

SW 1/4 SE 1/4
 15.0 ACRES

POD #1, METER
 460' NORTH, 421' EAST
 SOUTH 1/4 SEC 28

SE 1/4 SW 1/4
 3.6 ACRES

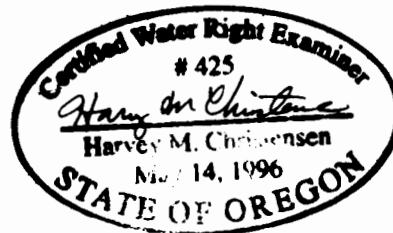
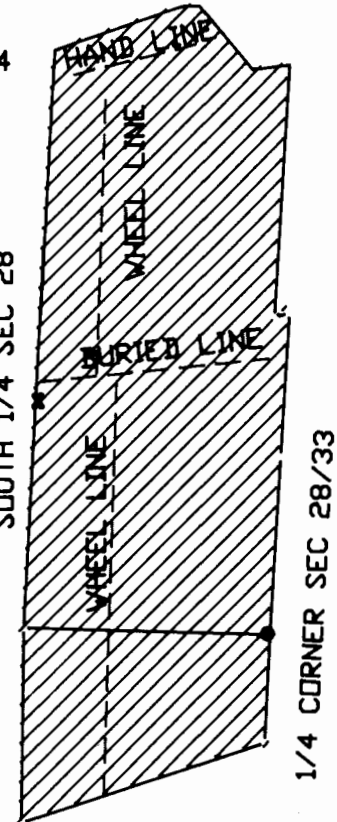

LICENSE RENEWAL DATE DECEMBER 31, 2011

**NORTHWEST TIMBERLAND CONSULTING, INC.
 37036 HWY #58, PLEASANT HILL, OREGON, 97455-9785
 PHONE OR FAX (541) 461-4076**