

CLAIM OF BENEFICIAL USE

APPLICATION S-87050 PERMIT S-54488

IN THE NAME OF DENNIS & LUELLA ZUVER

SW 1/4, SECTION 27, TOWNSHIP 26 SOUTH, RANGE 6 WEST, W.M.

DOUGLAS COUNTY

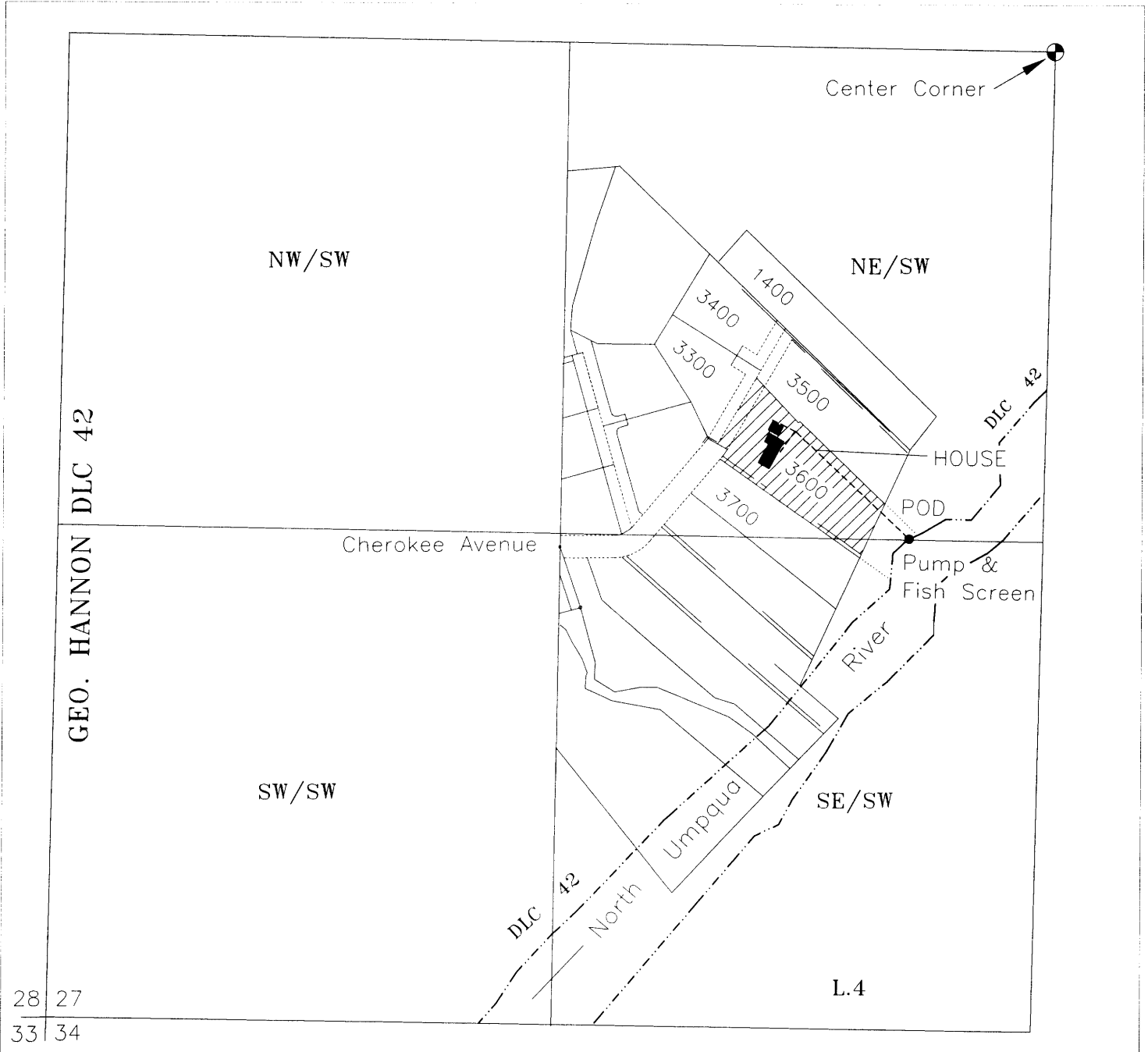

Point of Diversion (POD) NE/SW,
1315 feet south and 355 feet west
from the Center Corner Section 27

• - POD - Pump &
Fish Screen

 Tax Lot 3600, Domestic Use Expanded
NE/SW AND SE/SW Section 27

This map is not intended to provide legal dimensions
or locations of property ownership lines

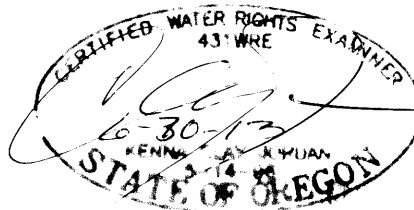

Scale
1 inch = 400 feet

JORDAN ENGINEERING
460 JORDAN LANE
ROSEBURG, OR 97471
(541) 673-1931

8/22/2011 n.e.d.
9-2-11 keJ