

# T. 26 S., R 13 W., W.M.

## LEGEND

- SECTION AND PROPERTY BOUNDARIES
- 1 1/2" PVC WATER LINE
- ..... UN-NAMED STREAM

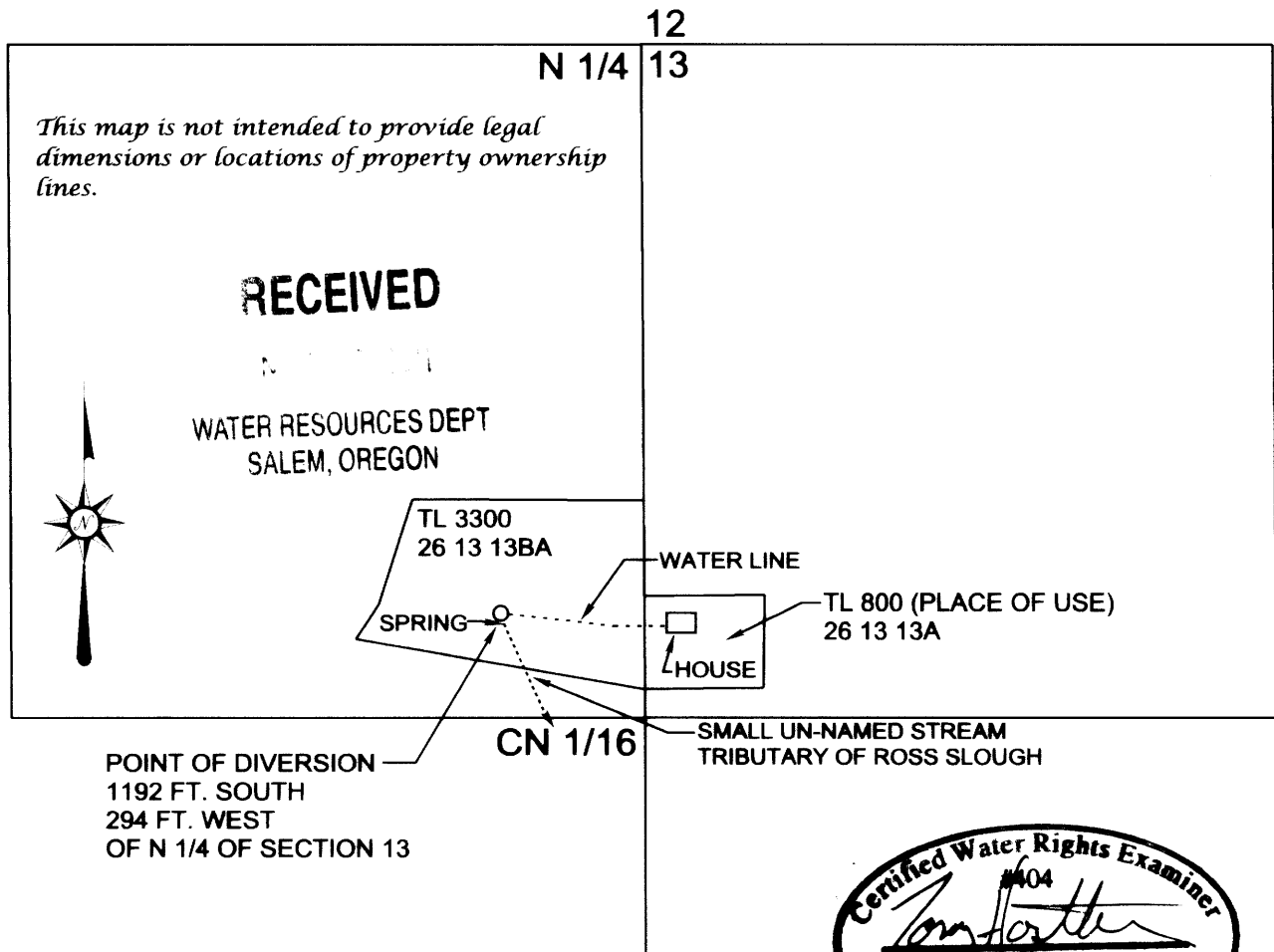

POINT OF DIVERSION  
1192 FT. SOUTH  
294 FT. WEST  
OF N 1/4 OF SECTION 13

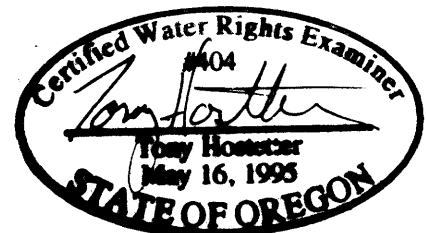

**POINT OF DIVERSION**  
DIV. PT. LOCATED 1192 FT. SOUTH & 294' WEST,  
FROM THE N 1/4 CORNER OF SECTION 13

SCALE: 1"=400'  
**FINAL PROOF SURVEY**  
UNDER

Application No. S-76865 Permit No. 52894  
IN THE NAME OF  
**DOUGLAS H. SOULES**  
Surveyed September 6, 2011, by T.HOSTETTER