

This map was prepared by  
 DISTRICT 8 WATERMASTER  
 RICK LUSK, UNDER THE DIRECTION  
 AND CONTROL OF C.W.R.E.

MAP. 1 OF 2

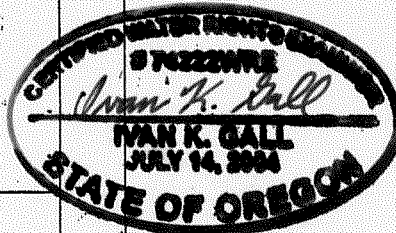

EXPIRATION DATE: 6.30.2011

- 73599
- 73572
- 73593
- 73610
- 73405
- 73580
- 4387
- 4070
- 73999
- 73583
- 73406
- 73410
- 73567
- 73552
- 73594

RECEIVED

JAN 28 2010

WATER RESOURCES DEP  
 SALEM, OREGON

T. 8. S. R. 40. E. W.M.

T. 9. S. R. 40. E. W.M.

SCALE: 1" = 1320'

THIS MAP IS NOT INTENDED TO  
 PROVIDE LEGAL DIMENSIONS  
 OR LOCATIONS OF PROPERTY  
 OWNERSHIP LINES.

(18) P.O.D. 110' S. 600' W. FROM N.E. COR. SEC. 8,  
 T. 9. S. R. 40. E. W.M., ADDITIONAL ESTES WEST  
 PIPELINE.

ESTES EAST.  
 (18) P.O.D. T. 9. S. R. 40. E. W.M. SEC. 8,  
 100' S. - 550' W. FROM N.E. COR. SEC. 8

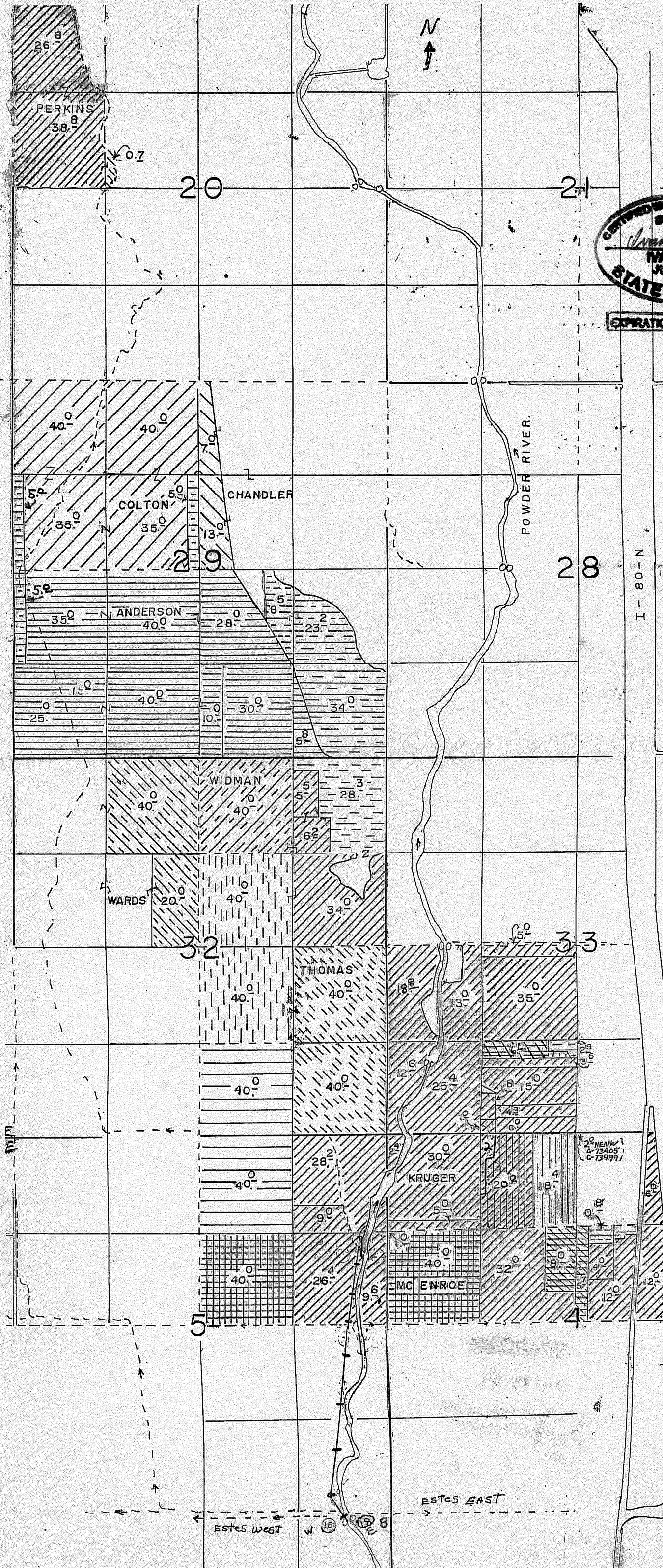







I - 80 - N

J.C.

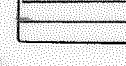

Supplemental Map For Existing Authorized Points of Diversion

- 25  WENDT WEST P.O.D. 1010' N + 560' E. FROM S.W. COR. SEC. 33. T.8S. R.40E. W.M.
- 24  WENDT EAST P.O.D. 1000' N + 600' E. FROM S.W. COR. SEC. 33. T.8S. R.40E. W.M.
- 22  COMPANY P.O.D. E. 1600'S + 280' W FROM NE COR. SEC 5
- 23  COMPANY P.O.D. W. 1600'S + 320' W FROM NE COR. SEC 5
- 20  MC ENRO P.O.D. E. 2250' N + 320' W. FROM SE COR SEC 5
- 21  MC ENRO P.O.D. W. 2250' N + 360' W FROM SE COR. SEC 5

Scale 1" = 1320'

This MAP IS NOT INTENDED TO PROVIDE LEGAL DIMENSIONS OR LOCATIONS OF PROPERTY OWNERSHIP LINES

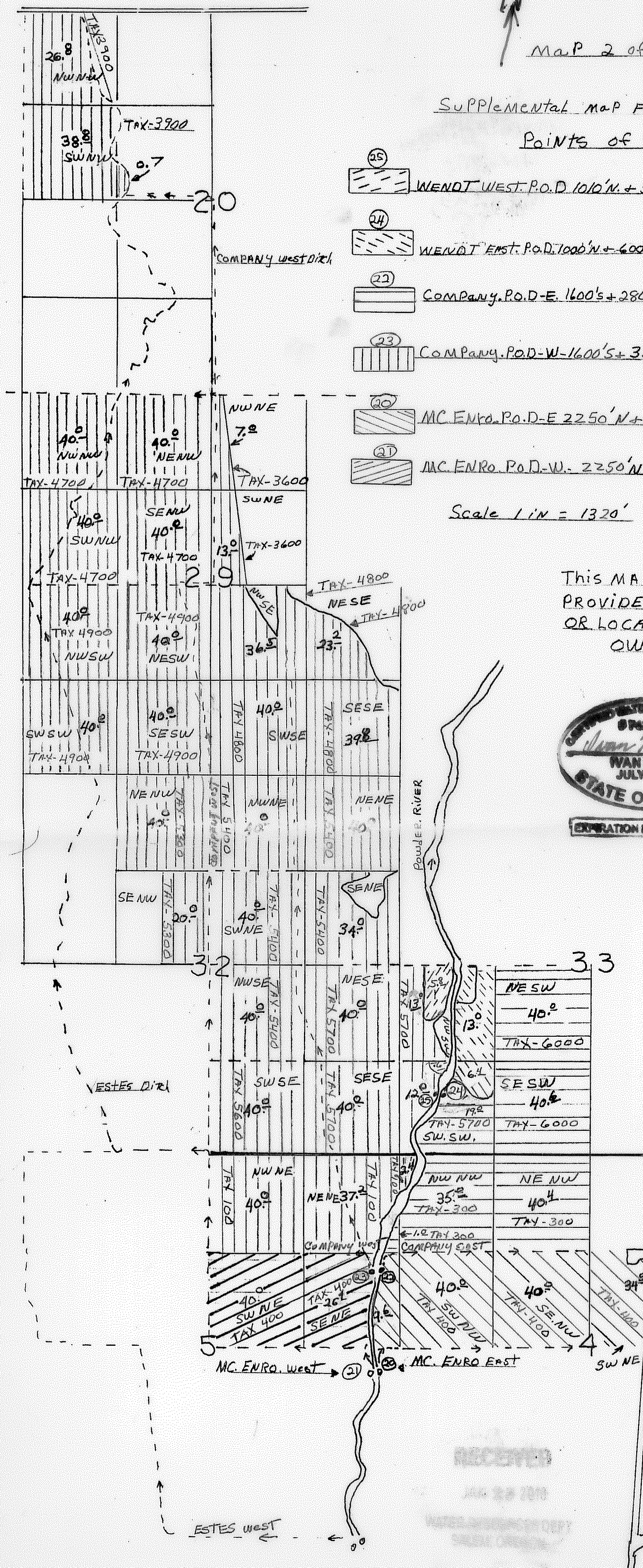
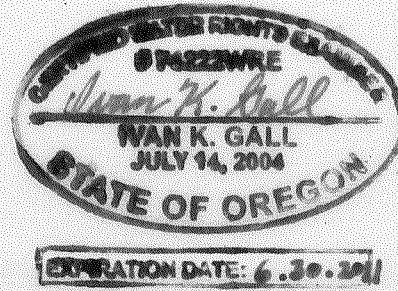

T.8S. R.40 E. W.M.

T.9.S. R.40-E. W.M.

RECEIVED

JUL 23 2004

REGISTERED

STATE OF OREGON