

CLAIM OF BENEFICIAL USE MAP

SECTION 24, T3S, R5W, WM, TAXLOT 104
YAMHILL COUNTY, OREGON

APPLICATION # R-86047 (pond B)
PERMIT # R-14075

PREPARED FOR:
Carlton Hills Vineyards, LLC

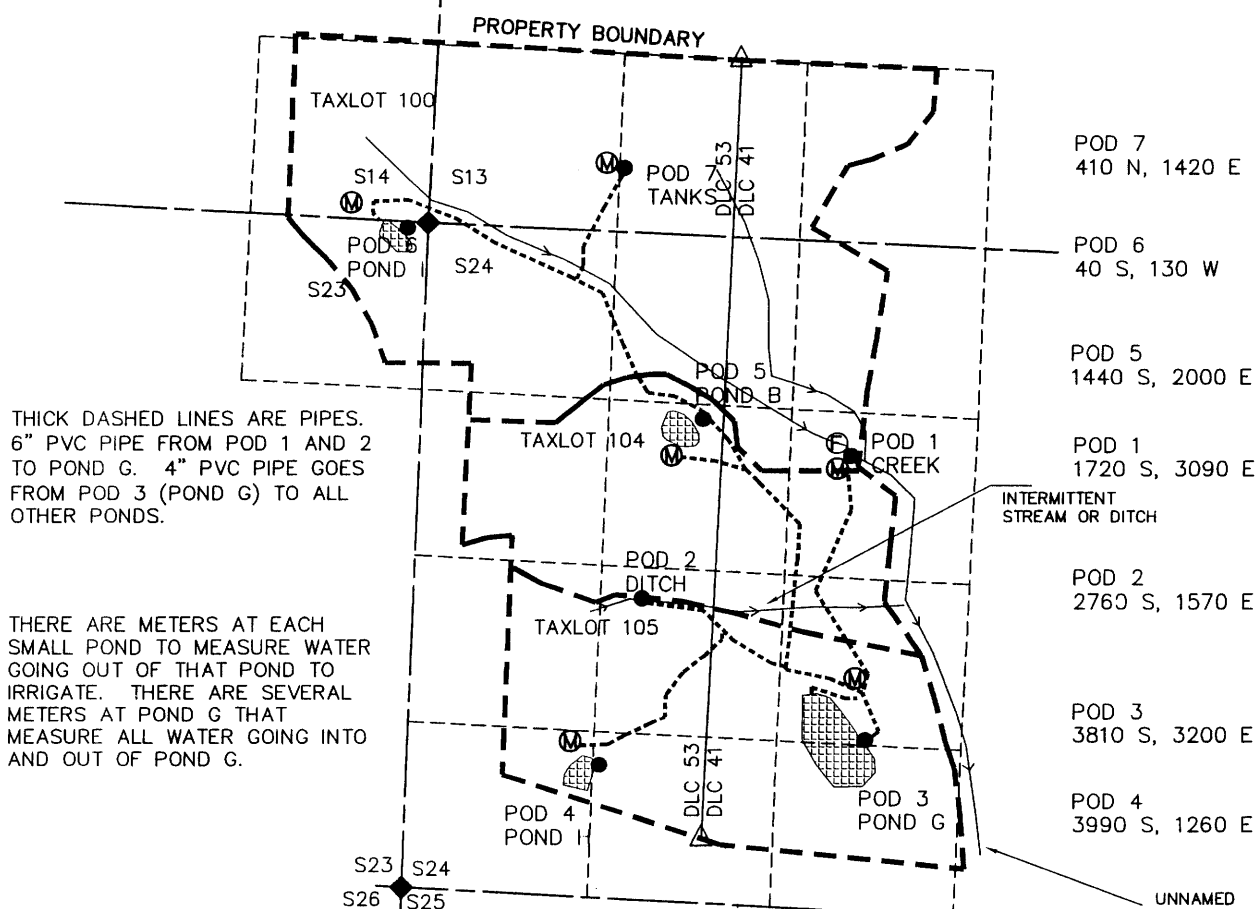
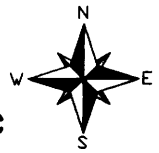

THICK DASHED LINES ARE PIPES.
6" PVC PIPE FROM POD 1 AND 2
TO POND G. 4" PVC PIPE GOES
FROM POD 3 (POND G) TO ALL
OTHER PONDS.

THERE ARE METERS AT EACH
SMALL POND TO MEASURE WATER
GOING OUT OF THAT POND TO
IRRIGATE. THERE ARE SEVERAL
METERS AT POND G THAT
MEASURE ALL WATER GOING INTO
AND OUT OF POND G.

- ⊕ FISH SCREEN LOCATION
- Ⓜ METER LOCATION
- ◆ SECTION CORNER
- POINT OF DIVERSION - POD
- △ DLC CORNER

NOTE: ALL COORDINATES FROM
NW OF S24.

- POD 7
410 N, 1420 E
- POD 6
40 S, 130 W
- POD 5
1440 S, 2000 E
- POD 1
1720 S, 3090 E
- POD 2
2760 S, 1570 E
- POD 3
3810 S, 3200 E
- POD 4
3990 S, 1260 E

THIS MAP WAS PREPARED FOR THE PURPOSE
OF IDENTIFYING THE LOCATION OF A WATER
RIGHT ONLY AND IS NOT INTENDED TO
PROVIDE LEGAL DIMENSIONS OR LOCATION OF
PROPERTY OWNERSHIP LINES.

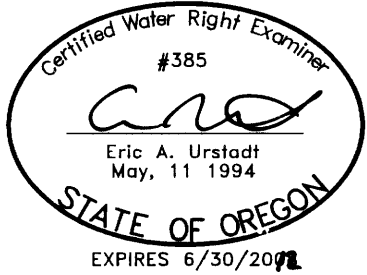
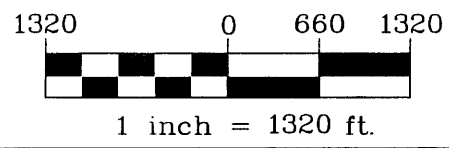

Project: 308-2-015
Drawing: 3082015JCOBUMaps.dwg
By: EAU
Date: 14JUN2011