

T38S, R35E, Section 33 and T39S, R35 Sections 4 and 9, Willamette Meridian

This map is not intended to provide legal dimensions or locations of property ownership lines.

Proposed well DW1 is located 1,670 feet east and 385 feet south of the NW corner of Section 4, T39S, R35E, and in the NE NW of Section 4.

Proposed well DW2 is located 1710 feet east and 2455 feet north of the SW corner of Section 4, T39S, R35E, and in the NE SW of Section 4.

Existing well DW3 (HARN 1793) is located 490 feet east and 50 north of the SW corner of Section 4, T39S, R35E, and in the SW SW of Section 4.

Proposed well DW4 is located 2630 feet east and 2510 feet north of the SW corner of Section 9, T39S, R35E, and in the NE SW of Section 9.

Authorized well DW5 (HARN 52171) is located 2672 feet north and 3899 feet east from the SW corner of Section 9, T39S, R35E, and in the NW SE of Section 9.

- Existing well
- Proposed well
- ==== Dirt road
- Stream
- Existing ditch
- Proposed ditch
- Main line
- - - Quarter quarter
- Section line
- ▭ Tax lot lines
- ▨ Certificate 91126, transfer from, primary groundwater, priority 10/31/1994
- ▧ Cert 51579, transfer from, supplemental groundwater, priority 3/30/1977
- ▤ Certificate 44824, transfer from, supplemental groundwater, priority 12/14/1967
- ▩ Certificate 44824, stay, primary groundwater, priority 12/14/1967

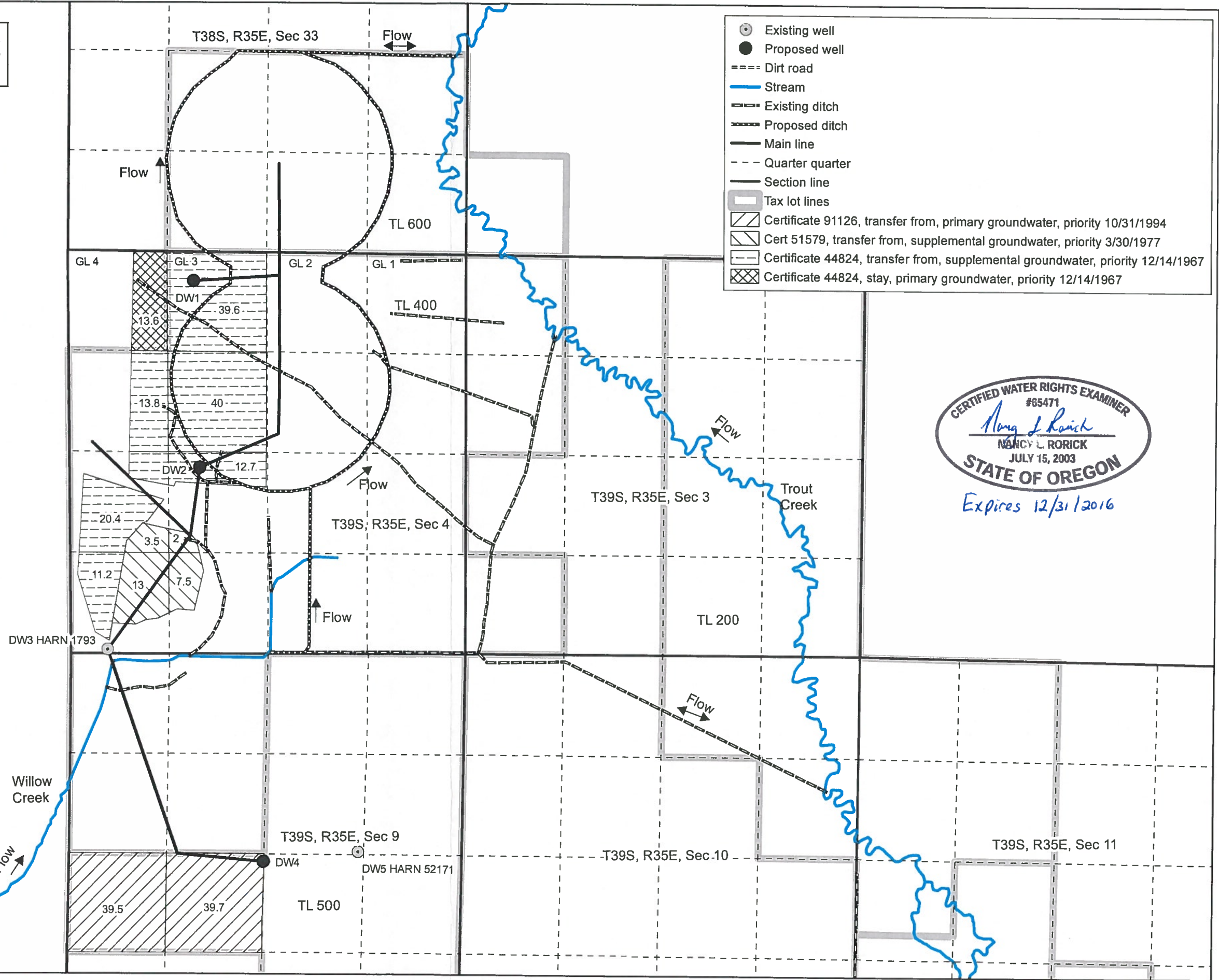

CERTIFIED WATER RIGHTS EXAMINER
#65471
Nancy L. Rorick
NANCY L. RORICK
JULY 15, 2003
STATE OF OREGON
Expires 12/31/2016

RECEIVED
JAN 22 2016
OWRD

0 660 1,320
Feet
1 inch = 1,320 feet

Pueblo Mountain Land Company, LLC
Transfer Application
Map 5
Tax lots 400, 500 and 600
map prepare by
Nancy Rorick Consulting