

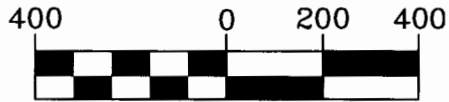

# FINAL PROOF SURVEY

UNDER FILE R-85625 , PERMIT R-13977  
LOCATED IN SECTION 5 & 8, T4S, R3W, WM.  
YAMHILL COUNTY, OREGON  
SURVEY DATE: 2/12/07



1 inch = 400 ft.

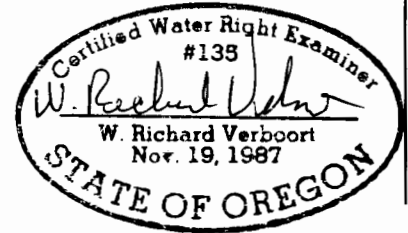
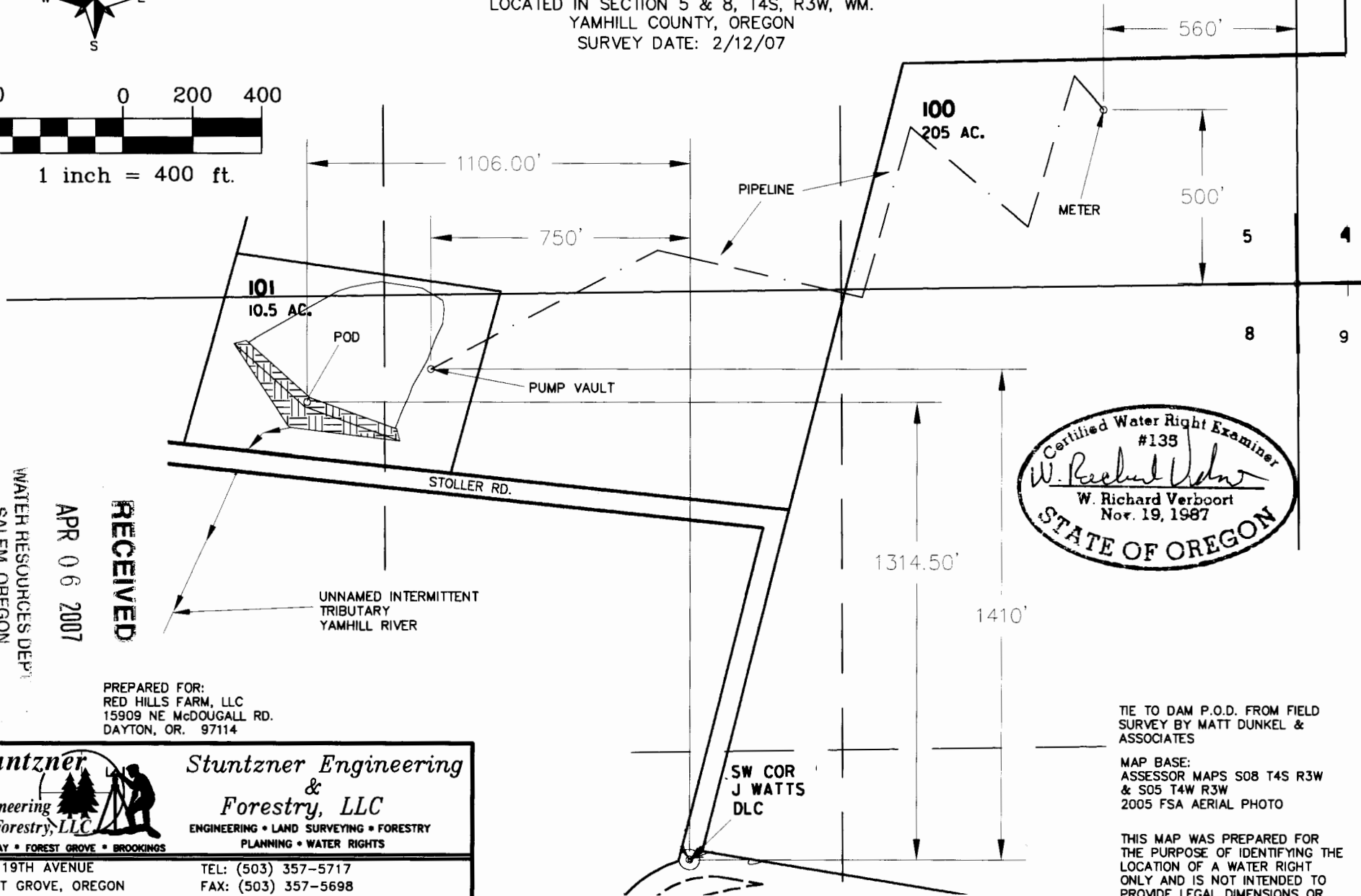

WATER RESOURCES DEPT.  
SALEM, OREGON

APR 06 2007

RECEIVED

PREPARED FOR:  
RED HILLS FARM, LLC  
15909 NE McDOUGALL RD.  
DAYTON, OR. 97114

TIE TO DAM P.O.D. FROM FIELD  
SURVEY BY MATT DUNKEL &  
ASSOCIATES

MAP BASE:  
ASSESSOR MAPS S08 T4S R3W  
& S05 T4W R3W  
2005 FSA AERIAL PHOTO

THIS MAP WAS PREPARED FOR  
THE PURPOSE OF IDENTIFYING THE  
LOCATION OF A WATER RIGHT  
ONLY AND IS NOT INTENDED TO  
PROVIDE LEGAL DIMENSIONS OR  
LOCATION OF PROPERTY  
OWNERSHIP LINES.



**Stuntzner Engineering & Forestry, LLC**  
ENGINEERING • LAND SURVEYING • FORESTRY  
PLANNING • WATER RIGHTS

2137 19TH AVENUE  
FOREST GROVE, OREGON  
97116

TEL: (503) 357-5717  
FAX: (503) 357-5698  
E-MAIL: INFO@STUNTZNER.COM

PROJECT: RED HILLS FARM, LLC DATE: 3/6/07  
DRAWING No.: 307-2-009 DRAWN BY: SVP