

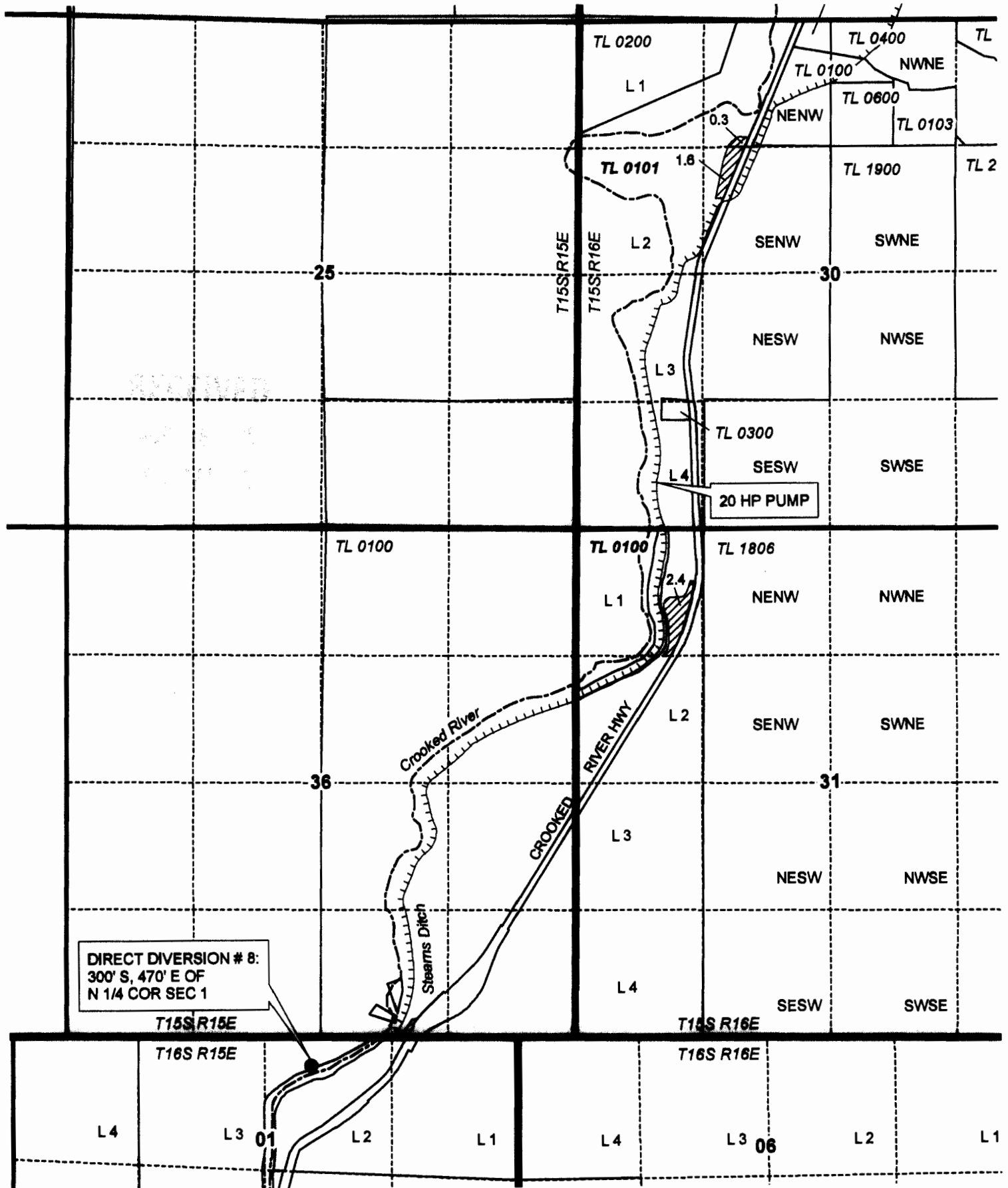







T15S, R16E, SECTIONS 30 & 31, WM

CROOK COUNTY, OREGON



-  POU IS from Cert 83443
-  Township
-  Section
-  Quarter Quarter
-  Tax Lot
-  River
-  Canal
-  Point of Diversion



NOTE: THIS MAP IS NOT INTENDED TO PROVIDE LEGAL DIMENSIONS OR LOCATIONS OF PROPERTY OWNERSHIP LINES.



AUGUST 5, 2016

RENEWAL DATE 12/31/2016

CLAIM OF BENEFICIAL USE
Quall Valley Ranch

WATER RIGHT SERVICES, LLC

PO BOX 1830, BEND, OR 97709

CCB# 197121 www.oregonwater.us

541-389-2837 JOHNSHORT@USA.COM

PRIORITY 04/08/1914

TRANSFER T-9172