

RECEIVED

DEC 15 1988

WATER RESOURCES DIVISION  
SALEM, OREGON

FINAL PROOF SURVEY MAP  
IN THE NAME OF GARY L. AND KATHLEEN L. LARSEN  
SECTIONS 8 AND 9, TOWNSHIP 30, SOUTH, RANGE 12 WEST, W.M.

APPLICATION S-81638 PERMIT 53316

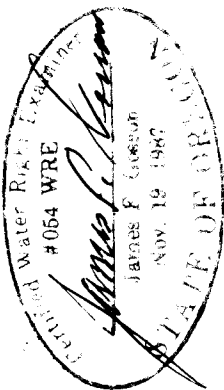
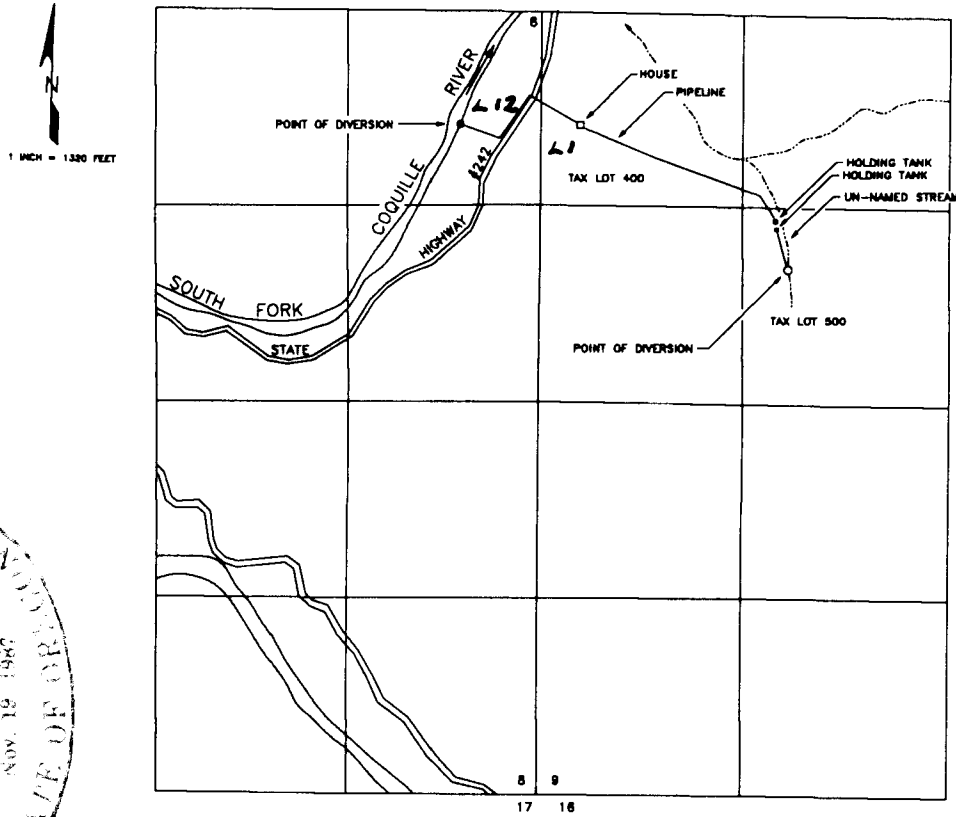

FROM THE UN-NAMED STREAM; 1750 FEET SOUTH AND 1700 FEET EAST FROM THE NORTHWEST CORNER OF SECTION 9, BEING WITHIN THE SOUTHEAST 1/4 OF THE NORTHWEST 1/4 OF SECTION 9.

FROM THE SOUTH FORK OF THE COQUILLE RIVER; 760 FEET SOUTH AND 550 FEET WEST FROM THE NORTHWEST CORNER OF SECTION 9, BEING WITHIN THE NORTHEAST 1/4 OF THE NORTHEAST 1/4 OF SECTION 8, BOTH BEING WITHIN TOWNSHIP 30 SOUTH, RANGE 12 WEST, W.M., COOS COUNTY.

THE PURPOSE OF THIS MAP IS TO IDENTIFY THE LOCATION OF THE WATER RIGHT. IT IS NOT INTENDED TO PROVIDE INFORMATION RELATIVE TO THE LOCATION OF PROPERTY OWNERSHIP BOUNDARY LINES.

*Added Gov lot #s in NENE, sec 8 & NWNW, sec 9. MfB/wrd 1-4-17*