

# CLAIM OF BENEFICIAL USE

RECEIVED

APPLICATION S-73054

PERMIT S-52503

IN THE NAME OF KRISTI L TAYLOR

WATER RESOURCES DEPT  
SALEM OREGON

SECTION 6, TOWNSHIP 30 SOUTH, RANGE 5 WEST, W.M.

DOUGLAS COUNTY OREGON

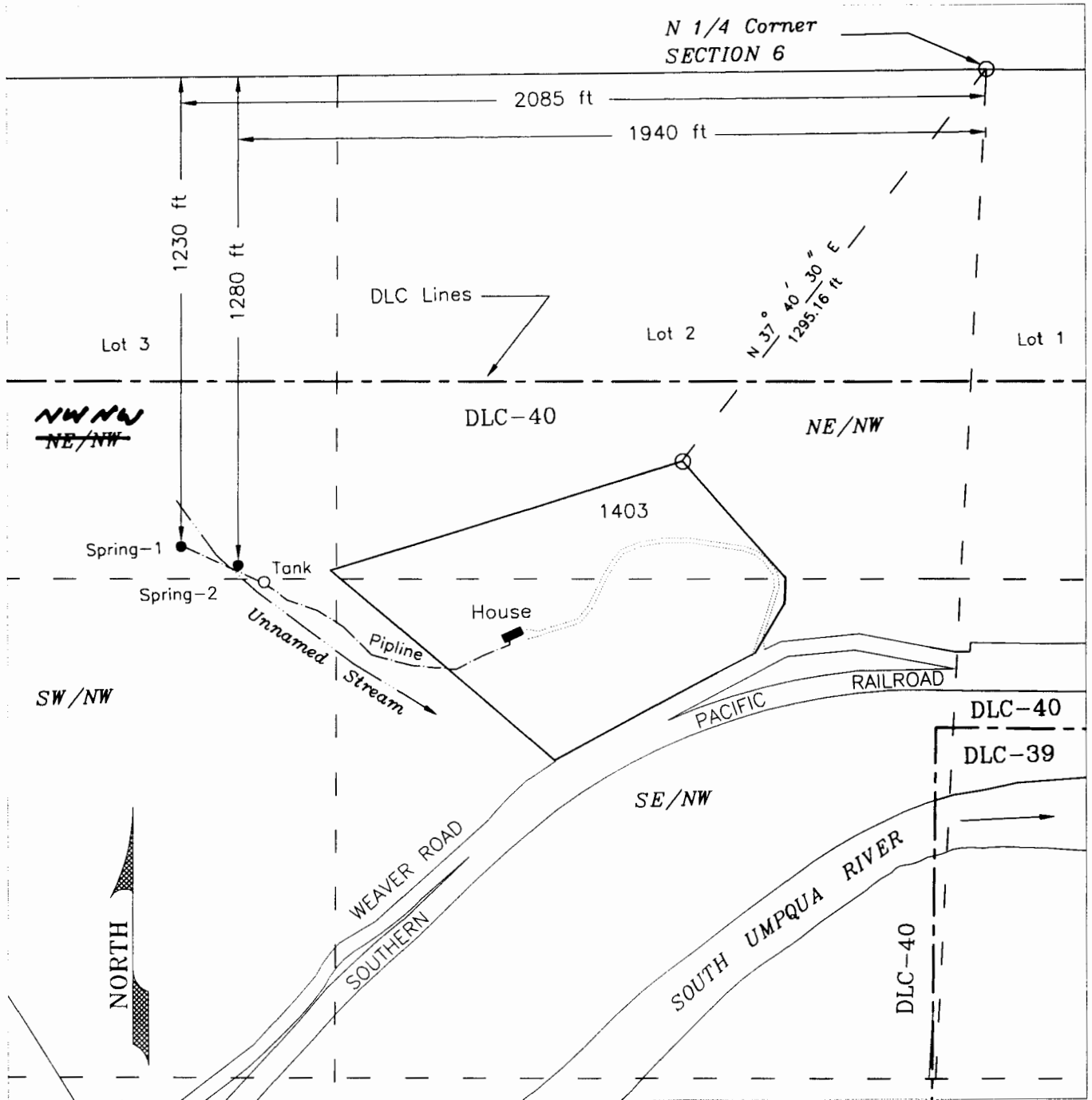

Scale  
1 inch = 400 feet

DOMESTIC USE  
EXPANDED  
TL-1403

CERTIFIED WATER RIGHTS EXAMINER  
431WRE  
6-30-13  
KENNA CLAY JORDAN  
3-14-06  
STATE OF OREGON

This map is not intended to provide legal dimensions or locations of property ownership lines

Base map from Douglas County  
Map File M 63-36  
and GIS tax lots over  
2005 FSA aerial photo  
for assumed best fit

Mapped from field  
inspection August 3, 2011

JORDAN ENGINEERING  
460 JORDAN LANE  
ROSEBURG, OR 97471  
(541) 673-1931

R-1, 11/28/2011 n.e.d.

Map revised to reflect correct @/a, nwnw. mfb/wnd 1-4-17