

T. 26 S., R. 3 W., W.M.

SCALE: 1" = 400'

THE PURPOSE OF THIS MAP IS TO IDENTIFY THE LOCATION OF THE WATER RIGHT. IT IS NOT INTENDED TO PROVIDE INFORMATION RELATIVE TO THE LOCATION OF PROPERTY OWNERSHIP BOUNDARY LINES.

POINT OF DIVERSION IS 373 FEET SOUTH AND 1700 FEET WEST OF THE EAST QUARTER CORNER TO SECTION 10, TOWNSHIP 26 SOUTH, RANGE 3 WEST, W.M.

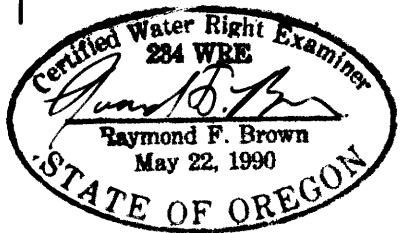
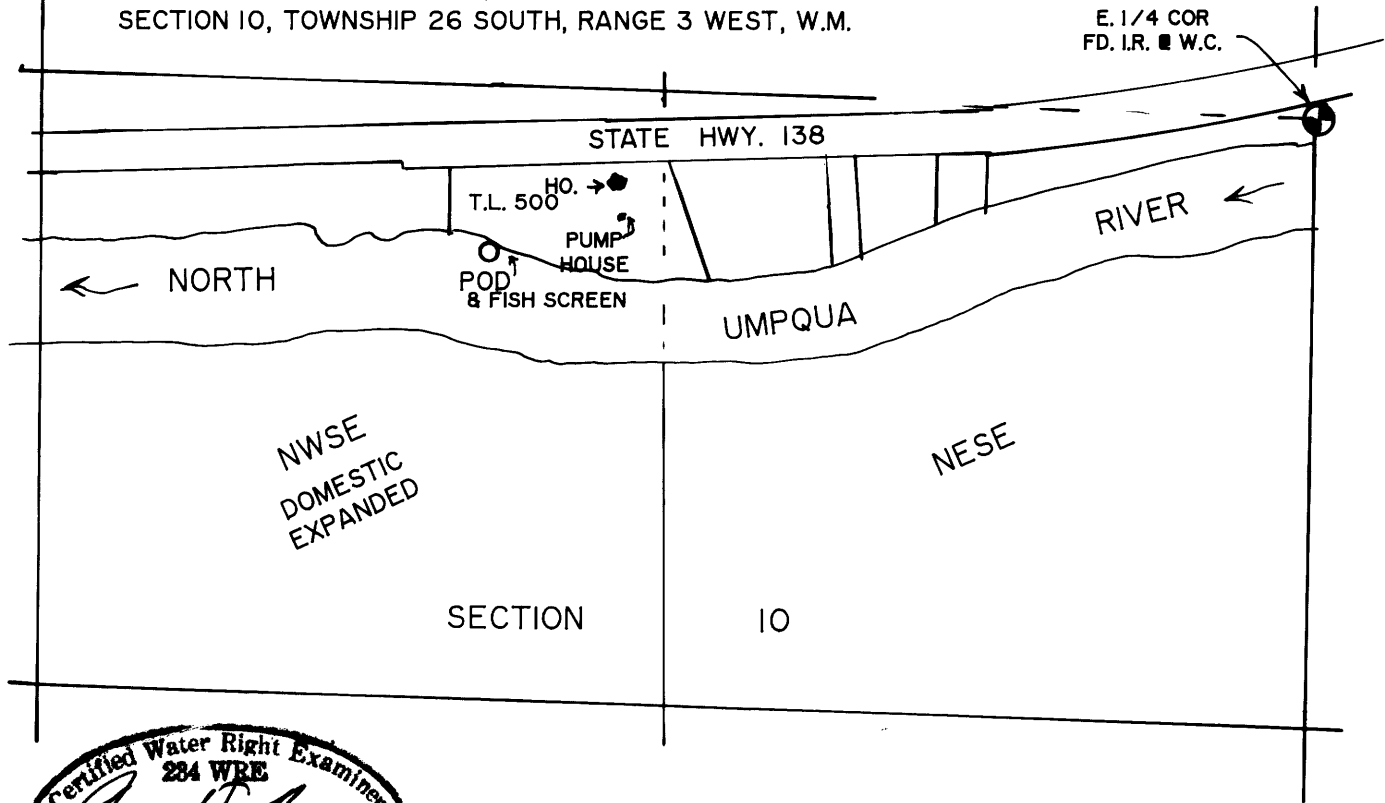

FINAL PROOF SURVEY

EXP. 12/31/2013

UNDER

Application No. S-86373 Permit No. S-54372

IN NAME OF

GARRY AND RITA KENNY

Surveyed: APRIL 05, 2012 by: R.F. BROWN