

# T19S, R43E, Sections 10 and 11, Willamette Meridian

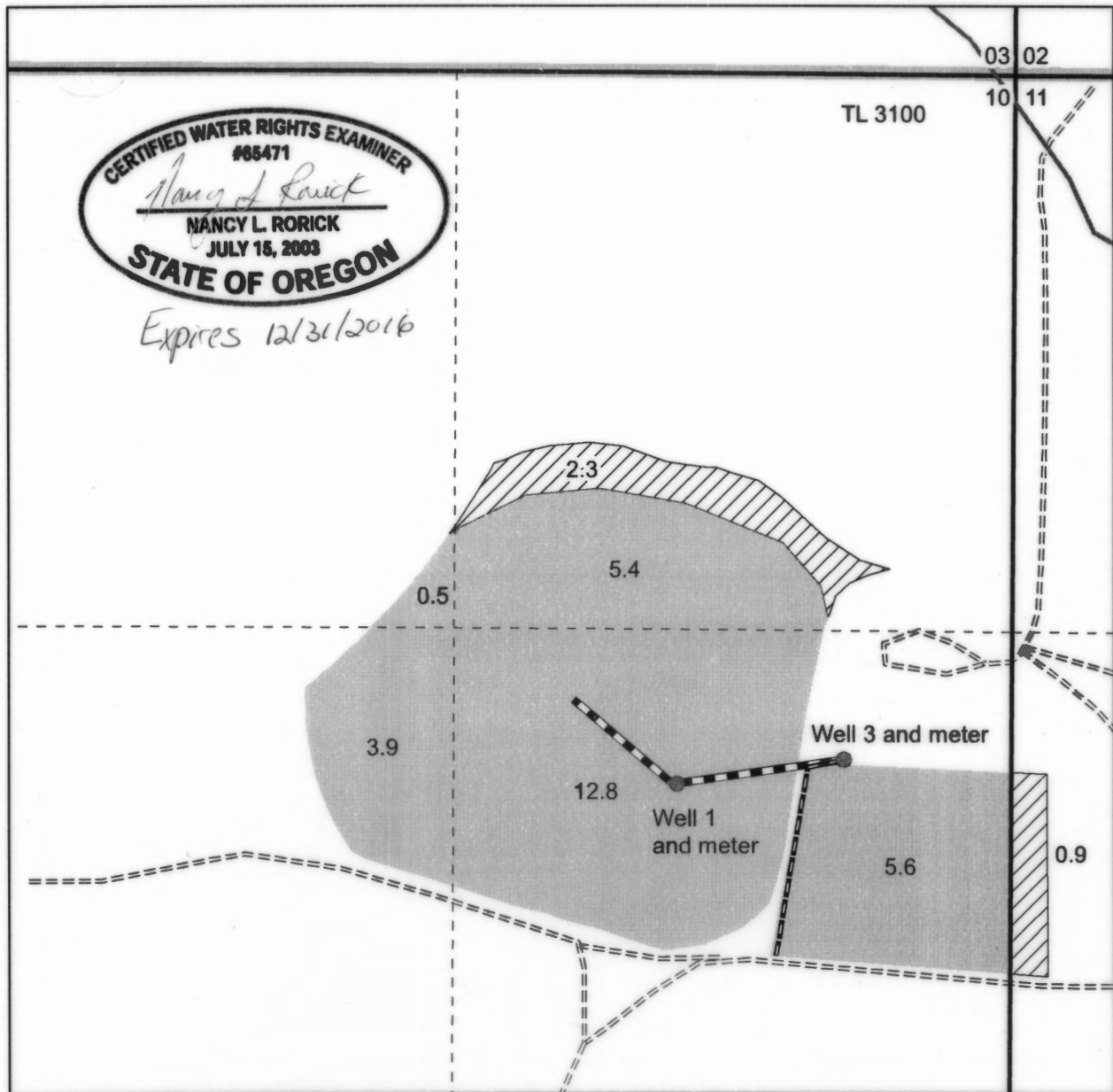

*Expires 12/31/2016*

- Well
- Buried 4" PVC pipe
- Buried 6" PVC mainline
- Canal
- ==== Dirt Road
- - - Quarter quarter line
- Section line
- Tax lot lines
- T11772 Remaining right (priority 8-30-1956)
- ▨ T11772 (priority 8-30-1956)

RECEIVED  
JUL 28 2015  
OWRD

Well 1 (MALH 689,) is located 803 feet west and 1,667 feet south of the NE corner of Section 10.

Proposed Well 3 (MAHL 53140, L85131) is located 415 feet west and 1,615 feet south of the NE corner of Section 10.

This map is not intended to provide legal dimensions or locations of property ownership lines.

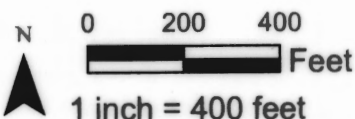

Final Proof Map  
Jerry Baker  
Transfer T11772, Tax Lot 3100  
Map prepared by Nancy Rorick Consulting