

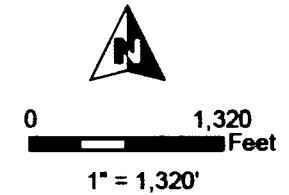

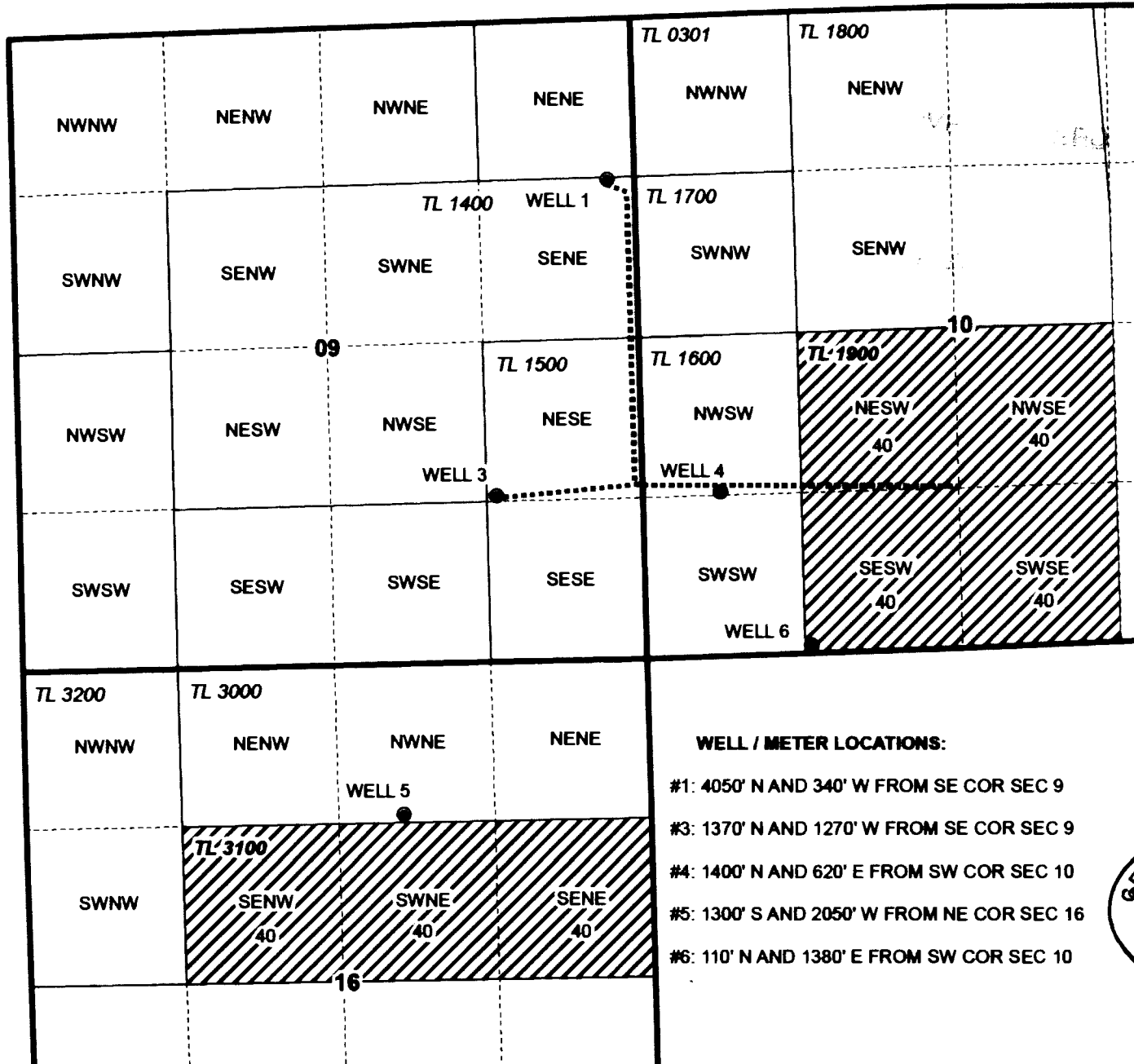



**T25S, R31E,  
SECTIONS 10 AND 16**  
HARNEY COUNTY, OREGON



-  POU Irrigation
-  Section
-  Quarter Quarter
-  Tax Lot
-  Well with meter

**WELL / METER LOCATIONS:**

- #1: 4050' N AND 340' W FROM SE COR SEC 9
- #3: 1370' N AND 1270' W FROM SE COR SEC 9
- #4: 1400' N AND 620' E FROM SW COR SEC 10
- #5: 1300' S AND 2050' W FROM NE COR SEC 16
- #6: 110' N AND 1380' E FROM SW COR SEC 10



RENEWAL DATE 12/31/2016



**CLAIM OF BENEFICIAL USE**  
**Broken R Ranch, LLC**

NOTE: THIS MAP IS NOT INTENDED TO  
PROVIDE LEGAL DIMENSIONS OR LOCATIONS  
OF PROPERTY OWNERSHIP LINES.

**WATER RIGHT SERVICES, LLC**  
PO BOX 1830, BEND, OR 97709  
CCB# 197121 [www.oregonwater.us](http://www.oregonwater.us)  
541-389-2837 [JOHNSHORT@USA.COM](mailto:JOHNSHORT@USA.COM)

AP G-17073

PERMIT G-16498

T-10906

DECEMBER 16, 2015