

T.4S. R.1E. Sec. 21 & 22 W.M.

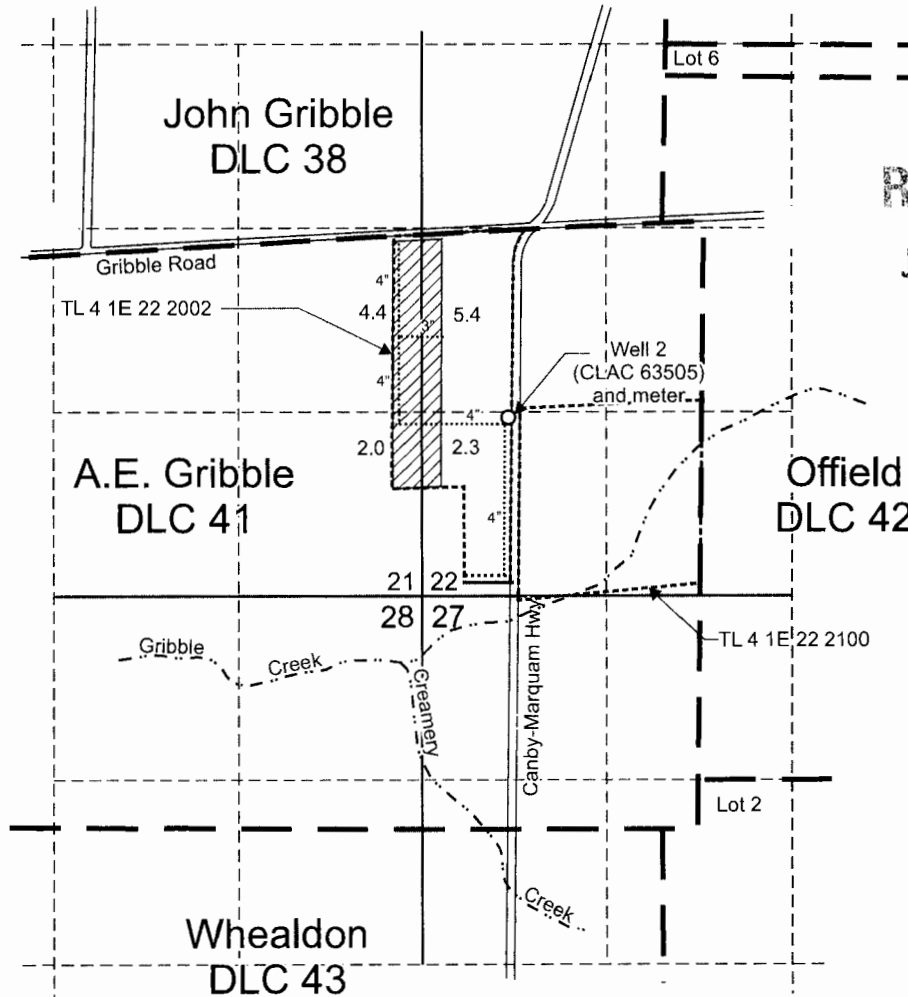





RECEIVED
JUL 15 2016
OWRD

RECEIVED

JUL 15 2016

WATER RESOURCES DEPT
SALEM, OREGON

Well 2 (CLAC 63505) is located 1,280 feet north and 630 feet east from the SW corner, Section 22.

-  Area (14.1 acres) irrigated under Application G-13265, Permit G-11923, Modified by T-10638.
-  Tax lot boundary
-  Donation Land Claim boundary
-  Buried mainline location

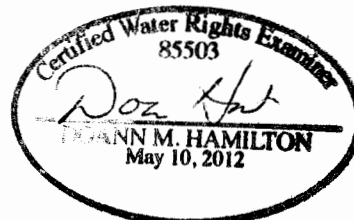

RENEWS *June 20 2017*



Scale: 1" = 1,320'

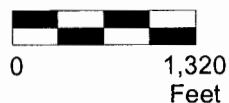

This map was prepared for the purpose of identifying the location of a water right only and is not intended to provide legal dimensions or location of property ownership lines.

Pacific Hydro-Geology Inc.

11/2011
(revised 4/2016)

Claim of Beneficial Use Map
Application G-13265, Permit G-11923,
Permit Amendment T-10638
Stepping Stones Land, LLC (now MS Trees LLC)
T.4S. R.1E. Section 21 & 22 W.M.