

E.P.I.D. POINT OF DIVERSION  
 T.35S.,R.2E.,W.M.  
 SCALE 1" = 1320'

# T.34S.,R.1E.,W.M.

Jackson County, Oregon  
 Tax Lot No. 341E 35-400  
 ROGUE RIVER BASIN



SCALE 1" = 400'

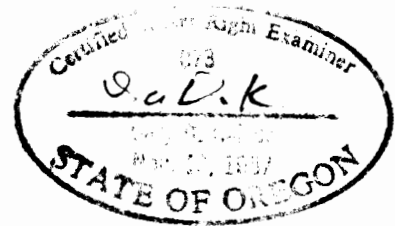
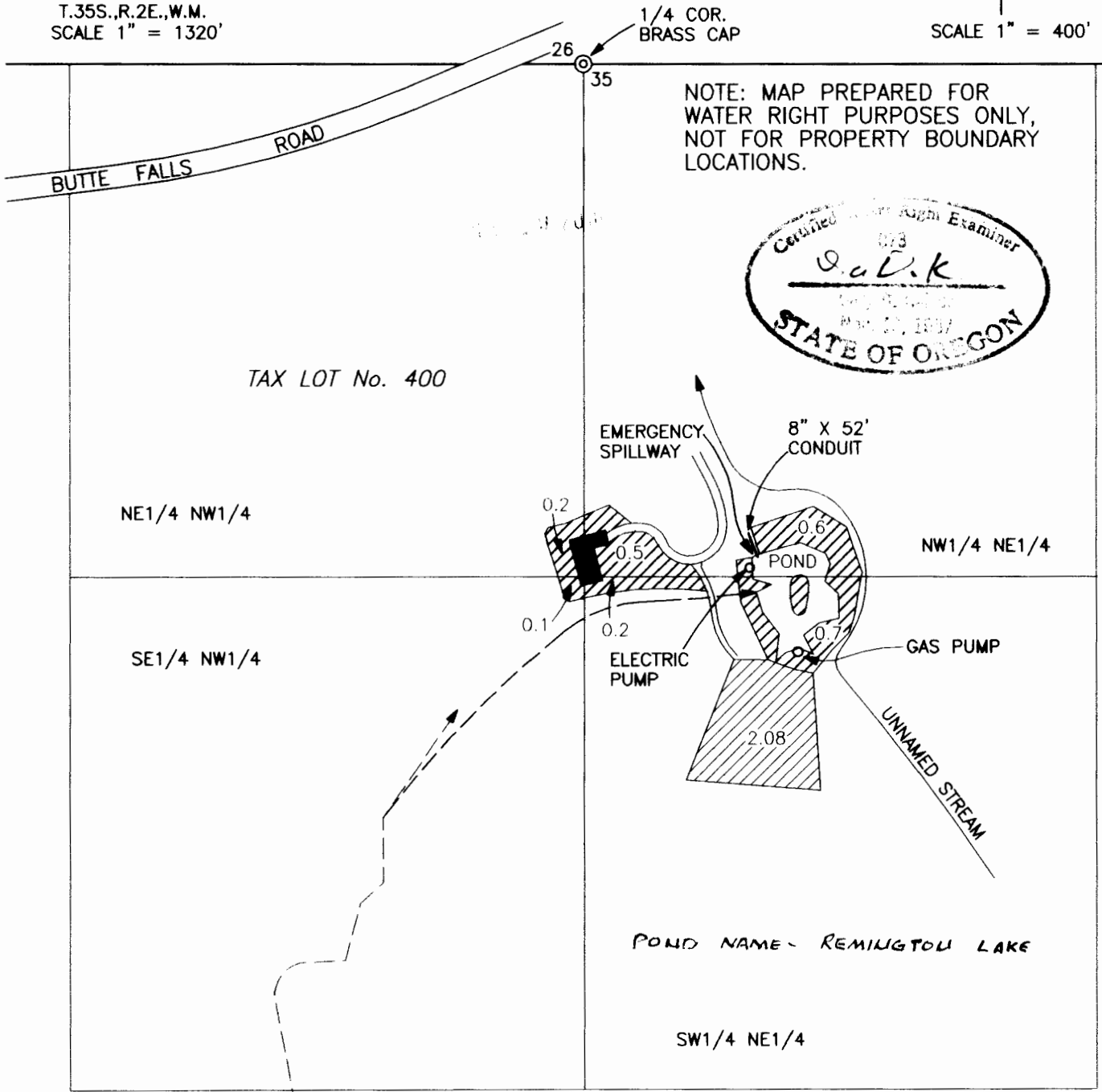

CLAIM OF BENEFICIAL USE MAP  
 APPLICATION No. T-11063

FOR: JACK AND DOROTHY STEINHOEFEL  
 10290 BUTTE FALLS HIGHWAY  
 EAGLE POINT, OR. 97524

DECEMBER 22, 2010



= REMAINING PORTION OF  
 T-7585, CERT. 86073  
 IRRIGATED AFTER CHANGE  
 IN PLACE OF USE PER  
 T-11063

PREPARED BY:  
 GARY D. KAISER  
 19440 HWY. 62  
 EAGLE POINT, OR. 97524