

T 7 S, R 5 W, WM

POLK COUNTY

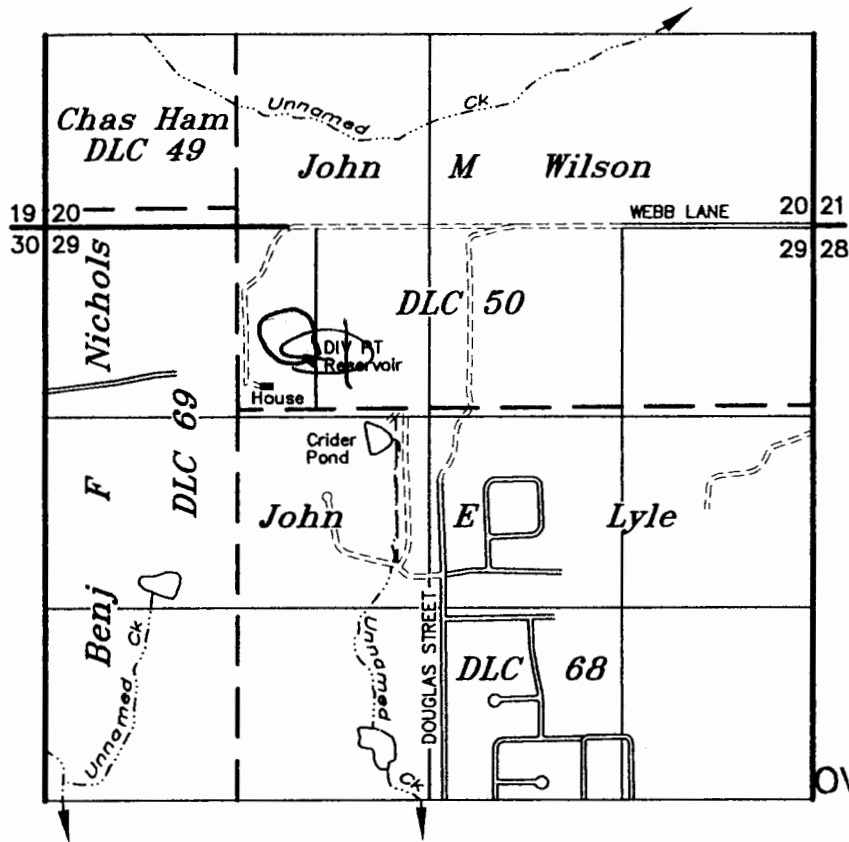

TAX LOTS:  
 7 5W 29 403  
 7 5W 29 404

RECEIVED  
 OVER THE COUNTER

DIV PT : 530' E & 330' N SW COR JOHN M. WILSON DLC 50

## APPLICATION TO CONSTRUCT A RESERVOIR

UNDER

Application No. R86930

Permit No. R-14490

RECEIVED

JUN 29 2007

WATER RESOURCES DEPT  
 SALEM, OREGON

IN THE NAME OF

**TODD NELSON**

MARCH 6, 2007

SCALE: 1" = 1320'

RECEIVED BY OWRD

NOV 1 0 2007

SALEM.



EXPIRES 12-31-07

NOTE: This map is not intended to provide legal dimensions or locations of property ownership lines.