

# Claim of Beneficial Use

## ALTERNATE REVIEW RESERVOIR

APPLICATION R-86453

PERMIT R-14285

TOWNSHIP 26 S., RANGE 6 W., W.M. - SECTION 33

DOUGLAS COUNTY, OREGON

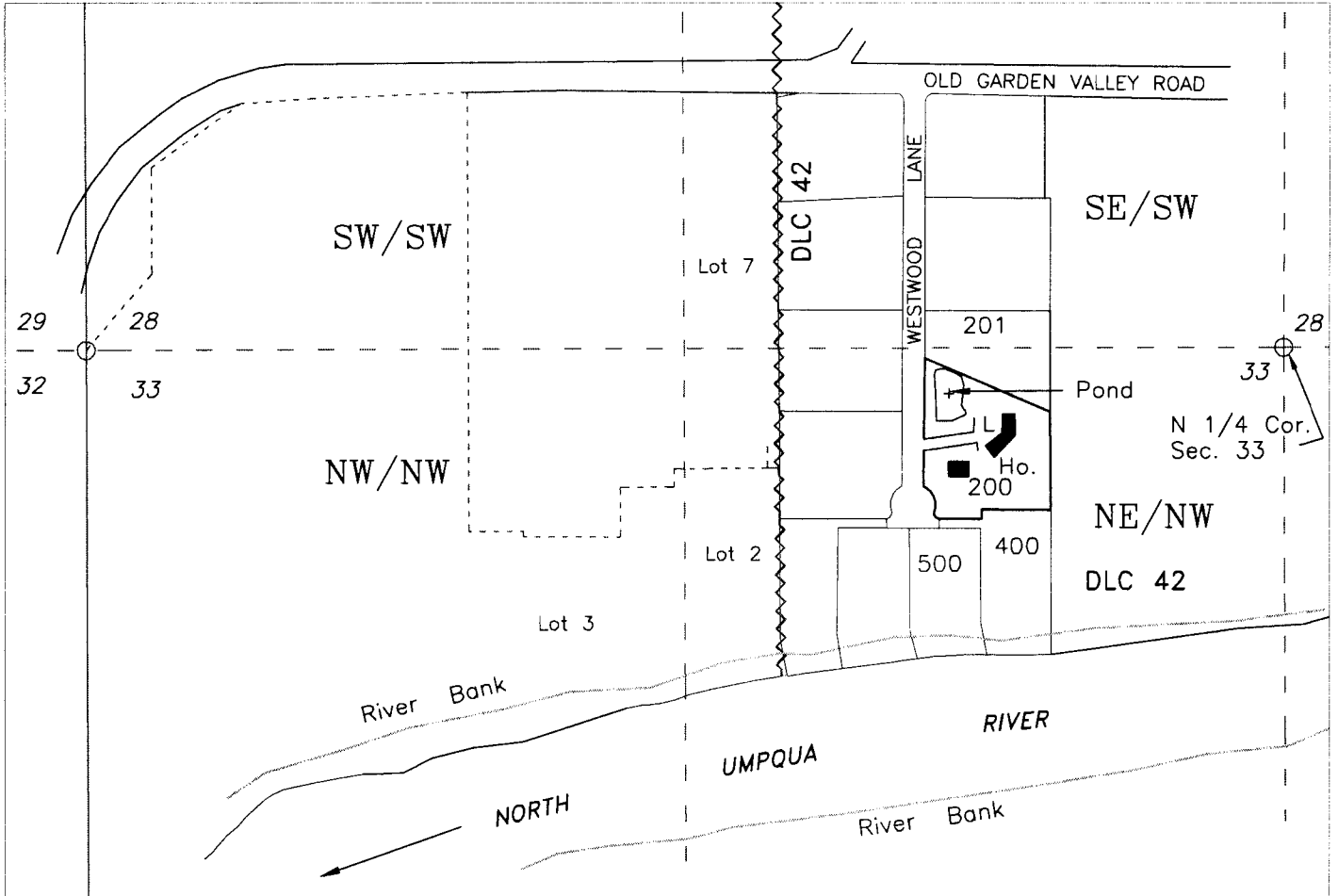

PREPARED FOR:  
 Ken & Andrea Phippen  
 262 Westwood Lane  
 Roseburg, OR 97471

 No Name Pond - 0.6 AF  
 Center of Pond - 105 feet south & 740 feet west from the North 1/4 Corner of Section 33, T26S R6W, W.M.

Source - Runoff  
 Purpose - Multiple Purpose Use

Base map - Douglas County GIS Tax Lots over 10/18/2016 Oregon Map aerial photo for assumed best fit. Survey maps CS-147 & M158-31 used for control

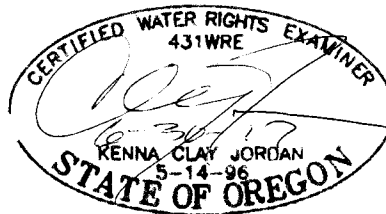

This map is not intended to provide legal dimensions or locations of property ownership lines

Assessor Map #  
 T-26S, R6W-33B

1" = 400'



**JORDAN ENGINEERING**

460 JORDAN LANE  
 ROSEBURG, OREGON 97471  
 (541) 673-1931

10/18/2016 n.e.d.