

CLAIM OF BENEFICIAL USE MAP
 APPLICATION R-85301 - PERMIT 13521
 NE1/4NE1/4 SECTION 26, TOWNSHIP 34 SOUTH, RANGE 3 WEST, W.M.
 JACKSON COUNTY, OREGON

FOR
 JOHN CRYMES AND SHARON CRYMES
 P.O. BOX 1907 - GOLD BEACH, OR 97444

T.34S., R.3W.

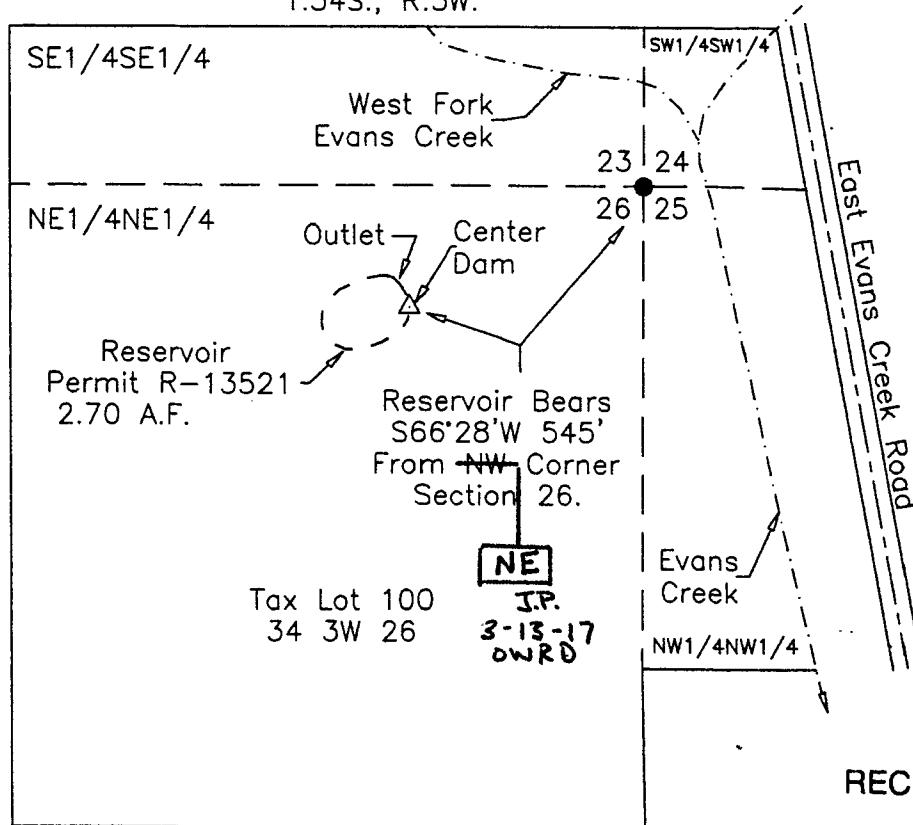

RECEIVED BY OWRD

DEC 28 2015

SALEM, OR



Scale: 1"=400'

Date: October 16, 2015

LEGEND

- Found BLM Corner
- △ Denotes Center Dam
- - - Denotes High Water Line Reservoir

This map was prepared for the purpose of identifying the location of a water right only and is not intended to provide legal dimensions or location of property ownership.

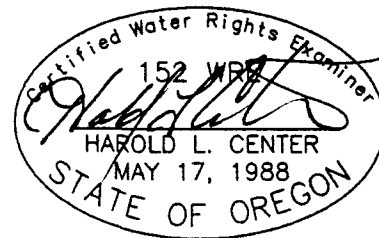

RENEWS: 12/31/17
 HAROLD L. CENTER
 2604 David Lane
 Medford, OR. 97504
 Phone 541-535-6108
 Oregon Certificate No. 152