

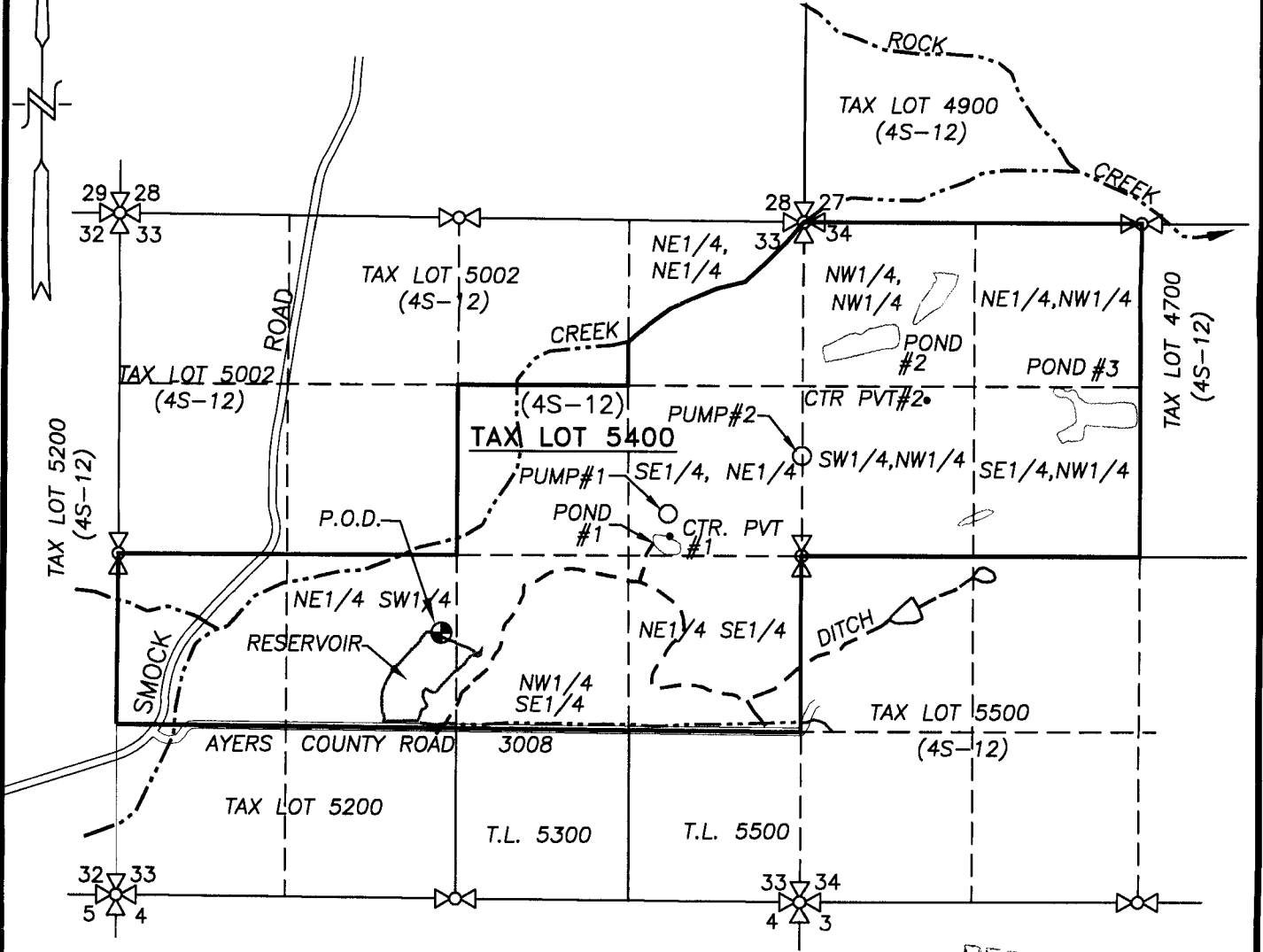

SECTION 33, TOWNSHIP 4 S. RANGE 12 E. W.M.
 WASCO COUNTY, OREGON



LEGEND :

 EXISTING RESERVOIR

 P.O.D.: 2,040' N. & 2,520' ^E/_N OF SW COR. SECTION 33

CLAIM OF BENEFICIAL USE MAP

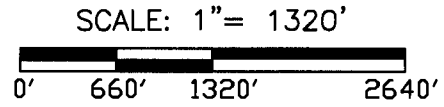

RECEIVED BY OWRD

NOV 02 2016

SALEM, OR

APPLICATION No. R-86974

PERMIT No. R-14550

IN THE NAME OF:
RANDY MARSHALL

DATE: OCTOBER 25, 2016

BY: **TENNESON ENGINEERING CORP.**
 3775 CRATES WAY
 THE DALLES, OREGON. 97058
 PH. 541-296-9177
 FAX 541-296-6657

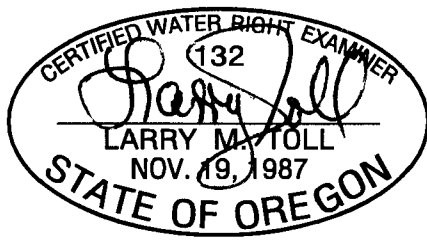

EXPIRES: 06/30/2018

NOTE:
 "THIS MAP IS NOT INTENDED TO PROVIDE LEGAL DIMENSIONS OR LOCATIONS OF PROPERTY OWNERSHIP LINES."

W.O. #13268.wr2

* map revised by OWRD to correctly show measured distance. Cc/owrd 1-20-17