

CLAIM OF BENEFICIAL USE MAP  
 FOR PERMIT G-15472 IN THE NAME OF  
 JIMMY KIETZKE  
 SECTION 29, T5N, R29E, W.M., UMATILLA COUNTY

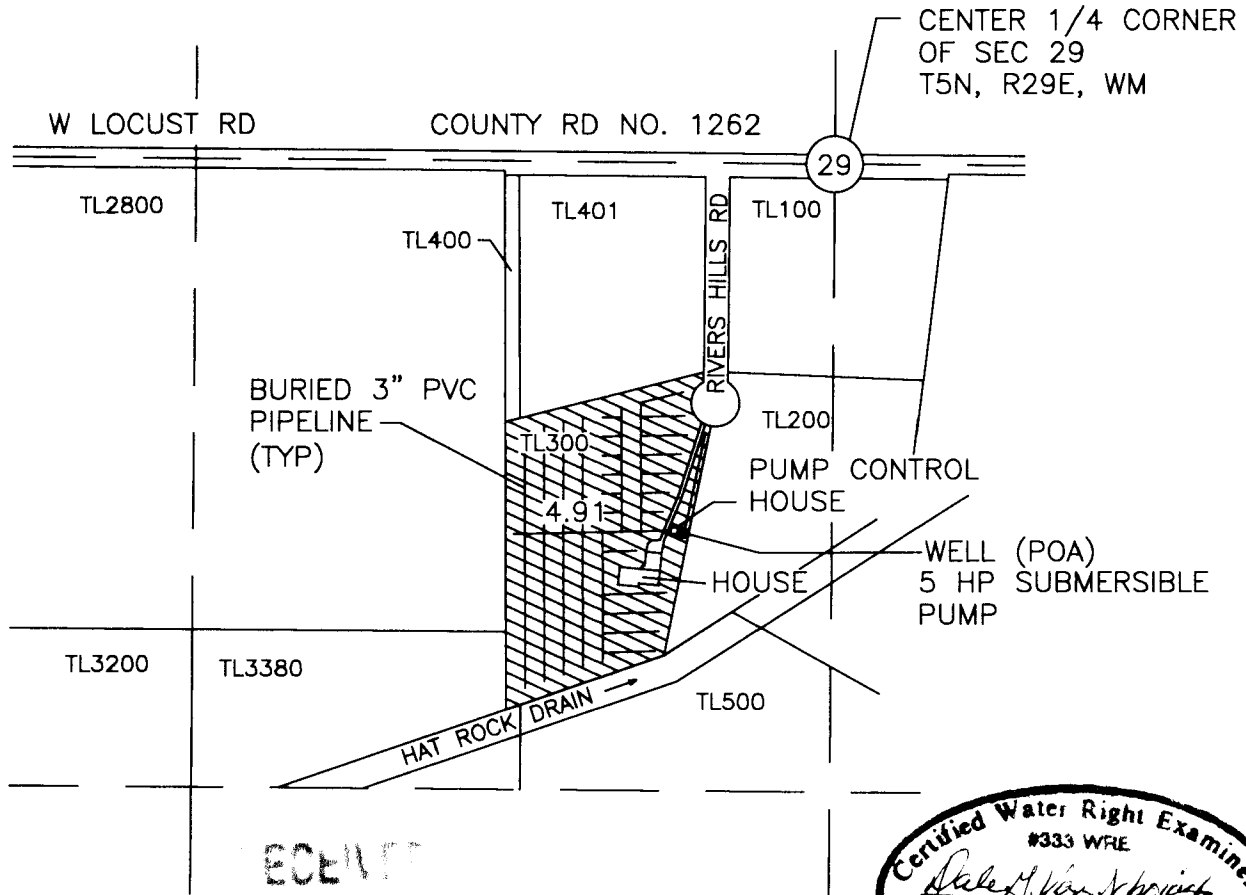

RECEIVED

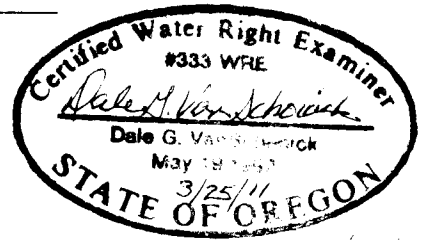

*Renews 6/30/12*

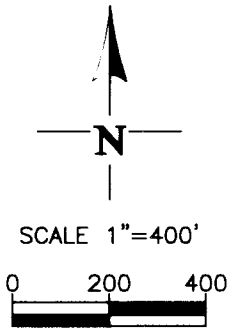

PROPERTY LINES  
 AREA IRRIGATED

LEGEND



AREA IRRIGATED (4.91 ACRES)



WELL (POA) LOCATED 310' W AND 770' S OF THE CENTER 1/4 CORNER OF SEC 29

NOTE:  
 THE PURPOSE OF THIS MAP IS TO IDENTIFY THE APPROXIMATE LOCATION OF THE WATER RIGHT. IT IS NOT INTENDED TO PROVIDE INFORMATION RELATIVE TO THE LOCATION OF PROPERTY OWNERSHIP BOUNDARY LINES.

DGV Consulting, PLLC  
 2141 SOUTH LYLE, KENNEWICK, WA 99337  
 PHONE: (509) 627-8717 FAX: (509) 585-2832  
 E-MAIL: dalevs@frontier.com  
 DATE: 03/18/11