

Township 6 South, Range 2 West, W.M.
 Portions of Sections 33 & 34

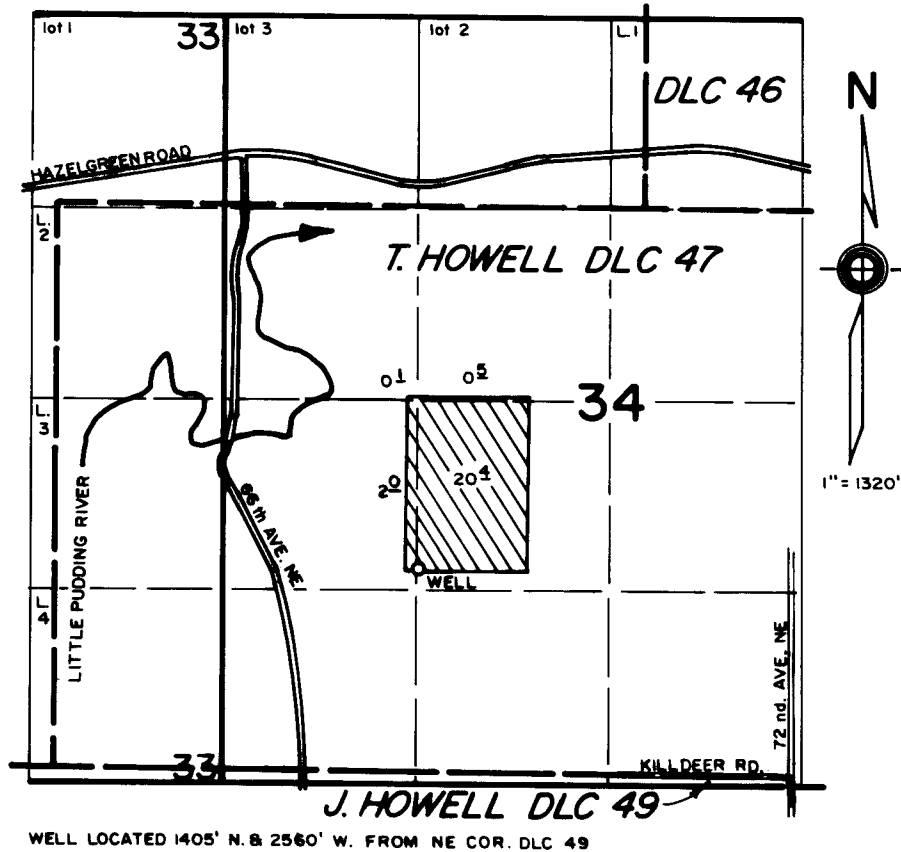

FINAL PROOF SURVEY
 under
 Appl. No. G-13333, Per. No. G-11913
 in name of
 LEONARD SCHMALTZ
 Sep. 10, 1996

SEP 10 1996

STATE OF OREGON

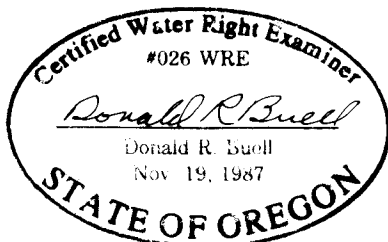

THIS MAP WAS PREPARED FOR THE PURPOSE OF IDENTIFYING THE LOCATION OF A WATER RIGHT ONLY AND IS NOT INTENDED TO PROVIDE LEGAL DIMENSIONS OR LOCATION OF PROPERTY OWNERSHIP LINES.