

RECEIVED

JUL - 2 1996

WATER RESOURCES DEPT.  
SALEM, OREGON

T. 17 S., R. 44 E., W.M., SEC.26  
TAX LOT No. 17-44-D-3000

RECEIVED

NOV 14 1995

WATER RESOURCES DEPT.  
SALEM, OREGON

DISCLAIMER

I, ALBERT GASCHLER, HEREBY CERTIFY THAT THIS MAP  
WAS MADE TO BE A PART OF THE APPLICATION FOR A  
FINAL PROOF OF PERMIT No. G-11858. SECTIONAL LINES  
SHOWN ARE APPROXIMATE AND THIS MAP IS NOT INTENDED  
FOR ANY OTHER USE AND DOES NOT GUARANTEE LAND  
OWNERSHIP.

RECEIVED

JUN - 4 1996

WATER RESOURCES DEPT.  
SALEM, OREGON

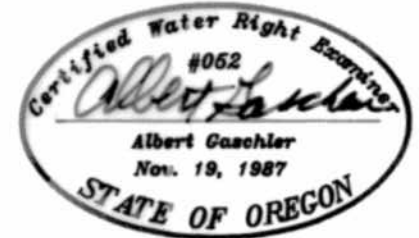

CERTIFICATE EXPIRES : 12-31-97

APPLICATION No.: G-13409

PERMIT No.: G-11858

LEGEND

GOVERNMENT CORNER



WELL



SUPPLEMENTAL RIGHT



PRIMARY RIGHT



EARTH DITCH



SCALE: 1" = 400'

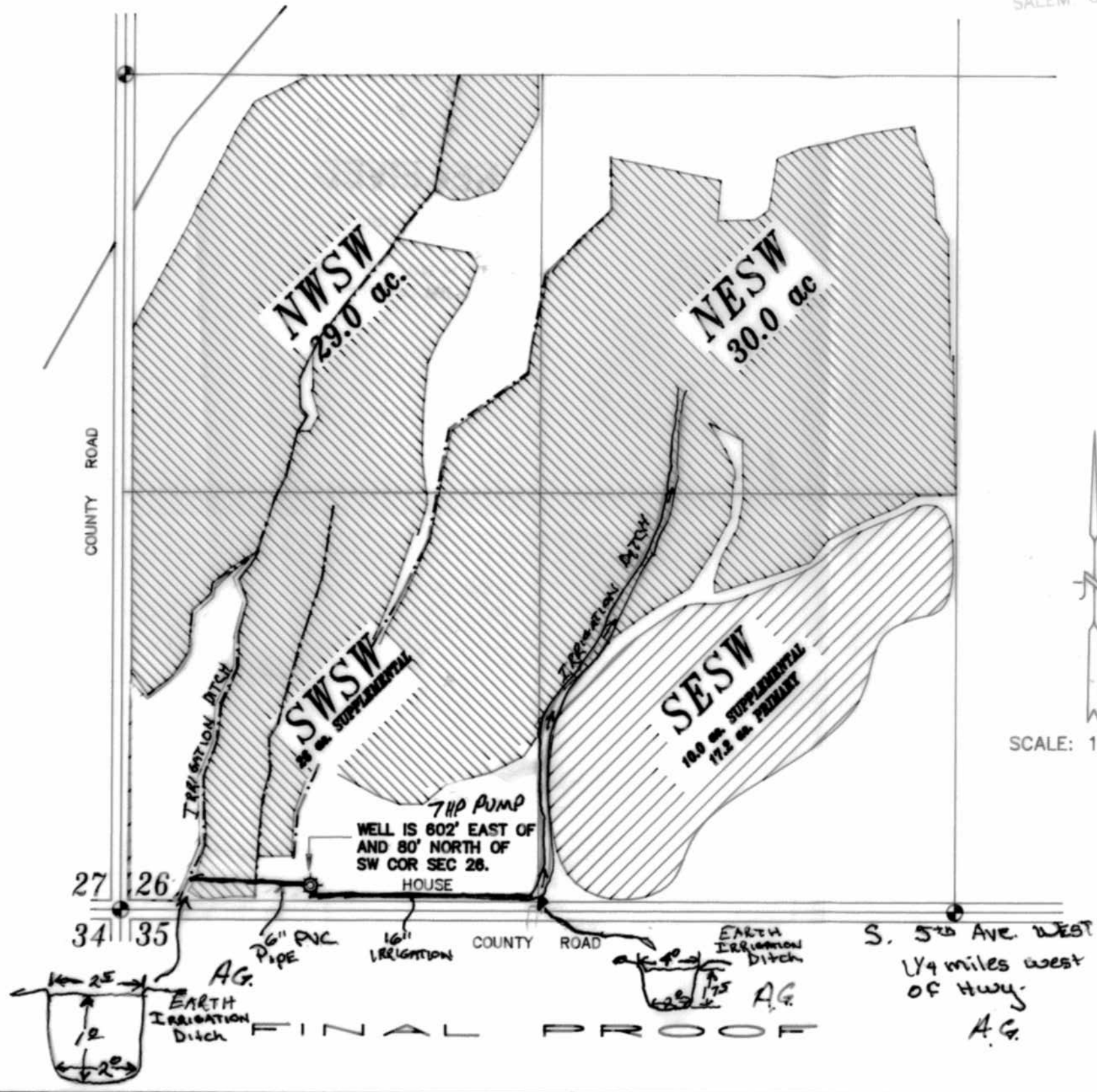

WATER RIGHTS EXAMINERS FINAL PROOF MAP FOR : ORVILLE & LAVELLE PHILPOTT		
GASCHLER & CUMMINGS CIVIL ENGINEERING & LAND SURVEYING P.O. BOX 412 / 786 SUNSET DR., 889-2101, ONTARIO, OREGON		
CHECKED BY: AJG	DRAWN BY: BOB JR.	APPROVED BY: AJG
DATE: 10-20-95	DRAWING No. W03495-A576	REVISED: 5/30/96
SHEET 1 OF 1	JOB No. W0-3495	REF: W06492 A-524

FINAL PROOF