

T18S, R35E, W.M.  
Harney County, Oregon

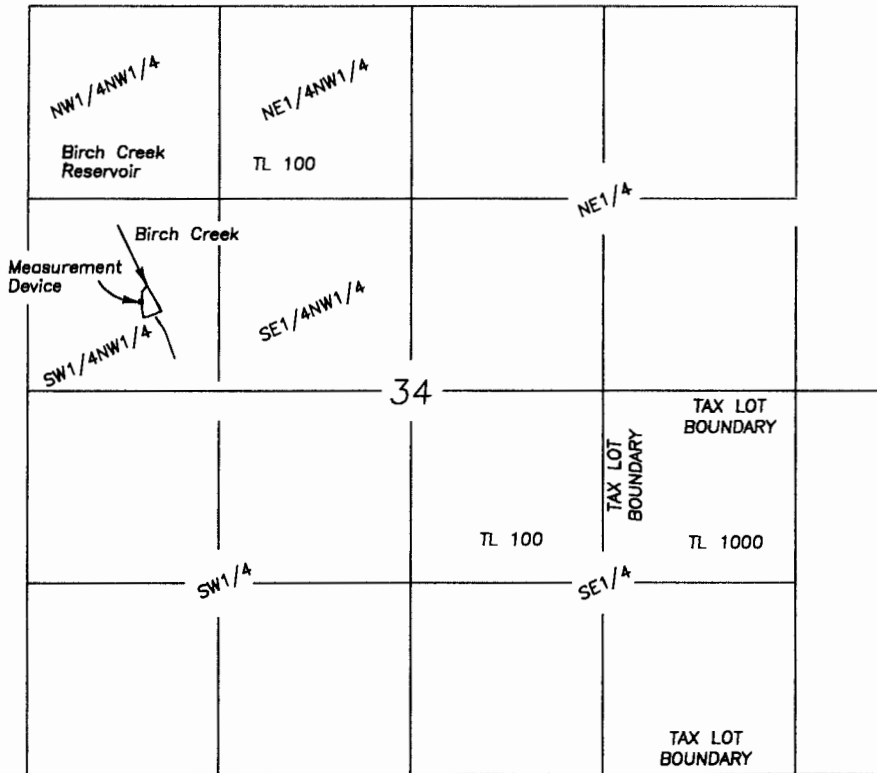

SCALE 1"=1320'

RECEIVED BY OWRD

SEP 19 2016

SALEM, OR

Outlet is located 3260' North & 790' East of the  
SW corner of Section 34.

Measuring device is located 25' South and 5' West of the Outlet

FINAL PROOF SURVEY  
CLAIM OF BENEFICIAL USE  
BIRCH CREEK RESERVOIR

For

Bureau of Land Management  
September 9, 2016

LEGEND

Application No. R-45425  
Permit No. R-7887  
Priority 9/25/1968

A portion of Tax Lot  
18-35 TL100

NOTE: Tax Lot 100 is owned by the BLM  
and is more that 19,000 acres.  
Therefore only a portion of the tax  
lot boundary can be shown.

NOTE: The preparation of this map  
was for the purpose of identifying  
the location of the proposed water  
right and has no intent to provide  
dimensions or location of property  
ownership lines.

Prepared by  
Cornerstone Surveying, Inc  
P.O. BOX 33  
JOHN DAY, OR. 97845  
(541)575-1813  
cornerstonesurvey@centurytel.net

