

This drawing is a Final Proof Survey for a Ground Water Right. It is not a Land Survey. Property lines and/or other lines of occupation shown hereon are not represented by the undersigned to meet accuracy standards of Land Surveys.

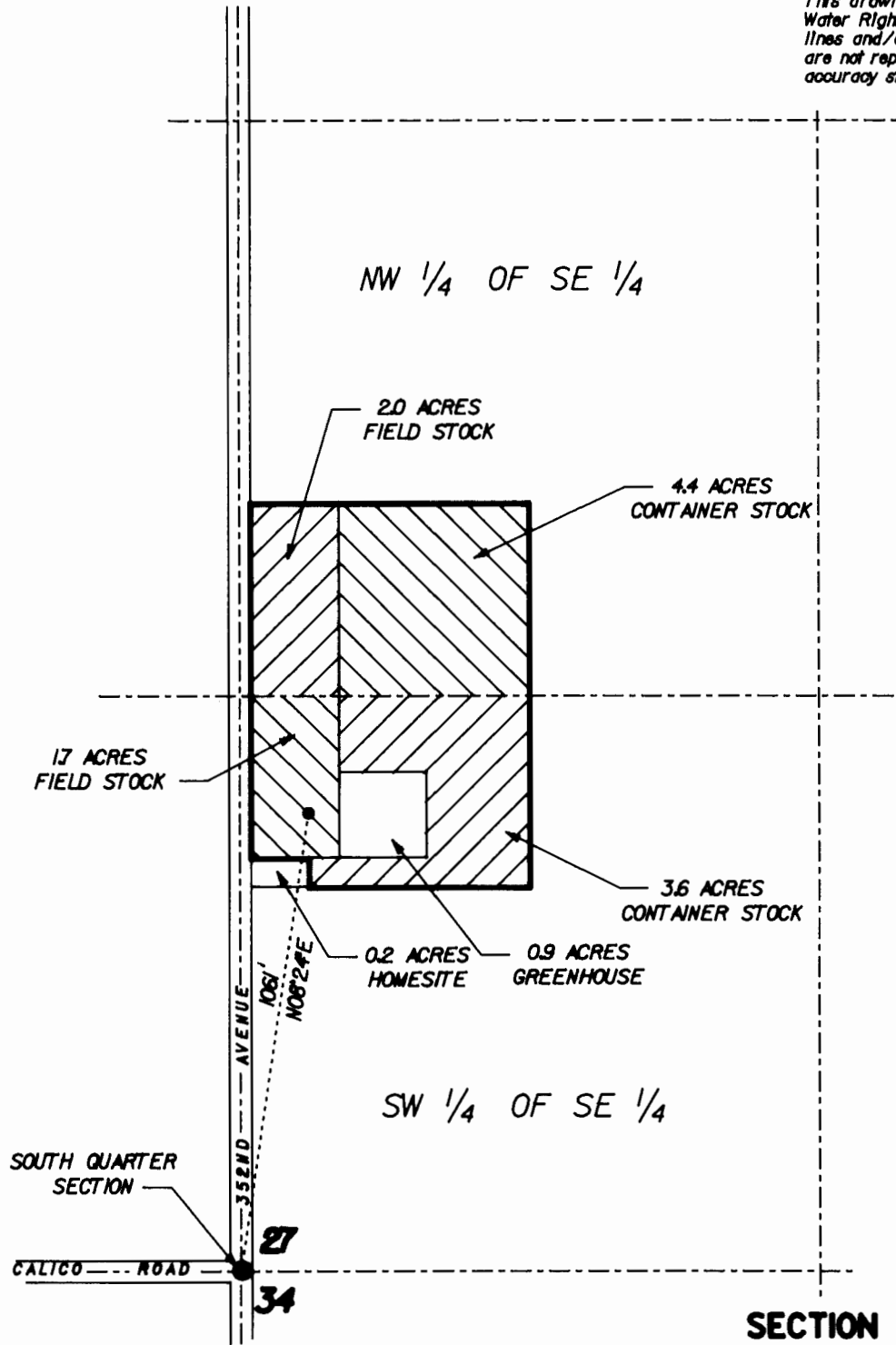

SCALE: 1" = 400'

SECTION 27, T. 15S., R. 4E., W.M.
CLACKAMAS COUNTY, OREGON



Application No: G-11822

Permit No: G-11053

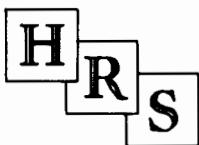

**HANER, ROSS &
SPORSEEN, INC.**

15 S.E. 82ND DRIVE
GLADSTONE, OREGON 97027

VAN METER & SON NURSERY INC.

**GROUND WATER RIGHT
FINAL PROOF SURVEY**

614H